

EASTOVER, SOUTH CAROLINA

HI-ILS or LOC/DME RWY 32

LOC I-MMT 111.1	APCH CRS 322°	Rwy ldg TDZE Arprt Elev 9012 243 254	[USAF]	MC ENTIRE JNGB (KMMT)
---------------------------	-------------------------	--	--------	-----------------------

▼ *When ALS inop, increase CAT CDE RVR to 40, vis to 3/4 mile.
 **When ALS inop, increase CAT C RVR to 55, vis to 1 mile.

ALSF-1
 † MISSED APPROACH: Climb to 1100 direct MORRL/1 DME then climbing right turn to 3100 intercept MMT R-058 direct JOGSA/12 DME and hold.

ATIS ★ 327.05	SHAW APP CON 125.4 318.1	TOWER★ 132.4 (CTAF) 0 253.5	GND CON 127.625 226.675
-------------------------	------------------------------------	---------------------------------------	-----------------------------------

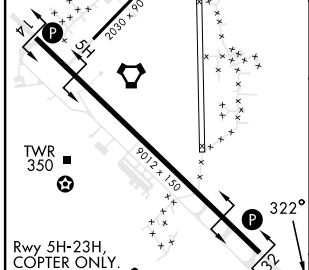
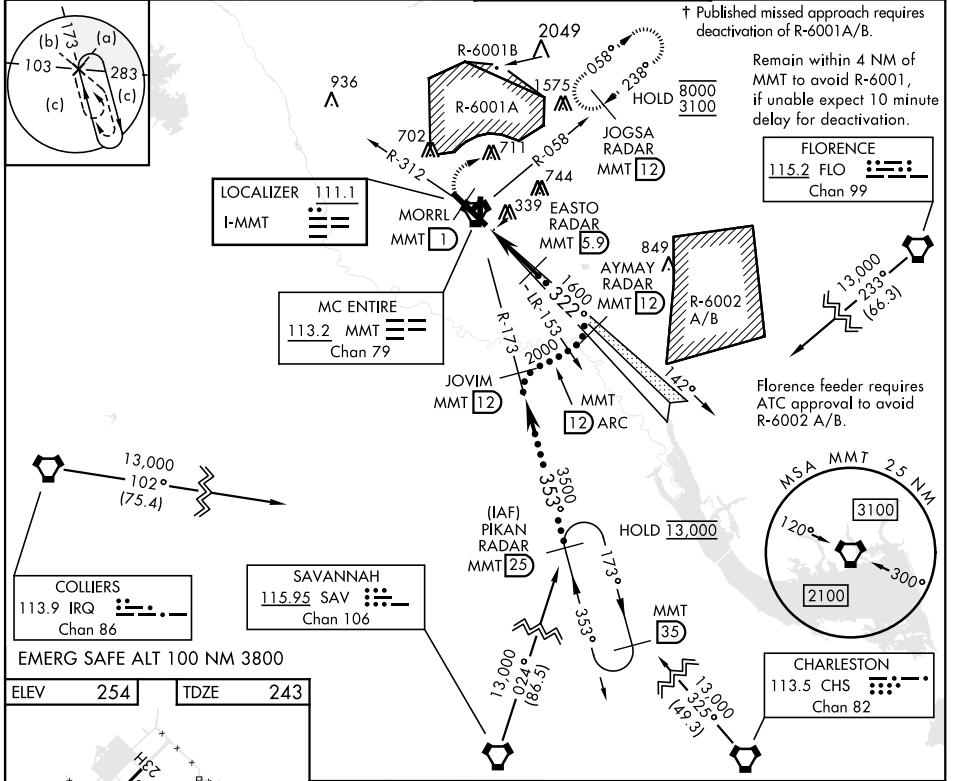

ELEV	254	TDZE	243						
<table border="1"> <tr> <td>1100</td> <td>3100</td> <td>JOGSA RADAR</td> </tr> <tr> <td>MORRL</td> <td>MMT R-058</td> <td>MMT 12</td> </tr> </table>				1100	3100	JOGSA RADAR	MORRL	MMT R-058	MMT 12
1100	3100	JOGSA RADAR							
MORRL	MMT R-058	MMT 12							
<table border="1"> <tr> <td>MMT VORTAC</td> <td>EGULE MMT 1.4</td> <td>MMT 2.3</td> <td>EASTO RADAR MMT 5.9</td> <td>AYMAY RADAR Intcp Lczt MMT 12</td> </tr> </table>				MMT VORTAC	EGULE MMT 1.4	MMT 2.3	EASTO RADAR MMT 5.9	AYMAY RADAR Intcp Lczt MMT 12	
MMT VORTAC	EGULE MMT 1.4	MMT 2.3	EASTO RADAR MMT 5.9	AYMAY RADAR Intcp Lczt MMT 12					
<table border="1"> <tr> <td>MMT 1.4</td> <td>MMT 2.3</td> <td>2000</td> <td>GS 2.50° TCH 48</td> </tr> </table>				MMT 1.4	MMT 2.3	2000	GS 2.50° TCH 48		
MMT 1.4	MMT 2.3	2000	GS 2.50° TCH 48						
<table border="1"> <tr> <td>MMT 1.4</td> <td>MMT 2.3</td> <td>2000</td> <td>GS 2.50° TCH 48</td> </tr> </table>				MMT 1.4	MMT 2.3	2000	GS 2.50° TCH 48		
MMT 1.4	MMT 2.3	2000	GS 2.50° TCH 48						

CATEGORY	C	D	E
S-ILS 32 *	443/24	200 (200-1/2)	
S-LOC 32 **	620/35	377 (400-5/8)	
Ⓢ CIRCLING	880-1 3/4 626 (700-1 3/4)	940-2 1/4 686 (700-2 1/4)	1020-2 3/4 766 (800-2 3/4)

EASTOVER, SOUTH CAROLINA 33° 55' N-80° 48' W MC ENTIRE JNGB (KMMT)

HI-ILS or LOC/DME RWY 32

SE-2, 05 SEP 2024 to 03 OCT 2024

SE-2, 05 SEP 2024 to 03 OCT 2024

