

LOC I-MOH 111.35	APP CRS 314°	Rwy ldg TDZE Apt Elev	11247 13 13
----------------------------	------------------------	-----------------------------	--

ILS or LOC RWY 31L

JOHN F KENNEDY INTL (JFK)

Simultaneous approach authorized. DME from JFK VOR/DME. Simultaneous reception of I-MOH and JFK DME required.

MISSED APPROACH: Climb to 500 then climbing left turn to 3000 intercepting JFK VOR/DME R-190 to CHANT INT/JFK 19 DME and hold.

D-ATIS (ARR/DEP) (ARR-NE) (ARR-SW)	NEW YORK APP CON	KENNEDY TOWER Rwys 4R/22L and 13L/31R Rwys 4L/22R and 13R/31L	GND CON	CLNC DEL	CPDLC
128.725 117.7 115.4	128.125 269.0	119.1 281.55 123.9 281.55	121.9 348.6	135.05 348.6	

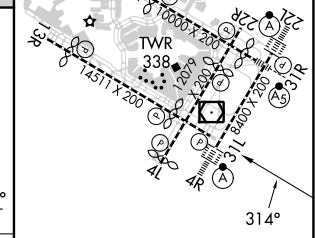
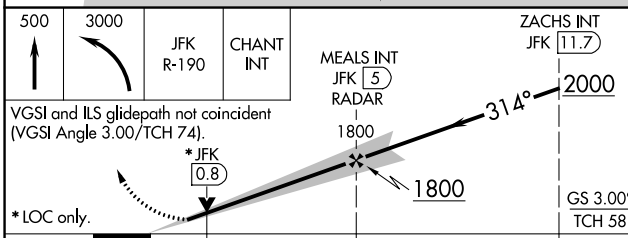
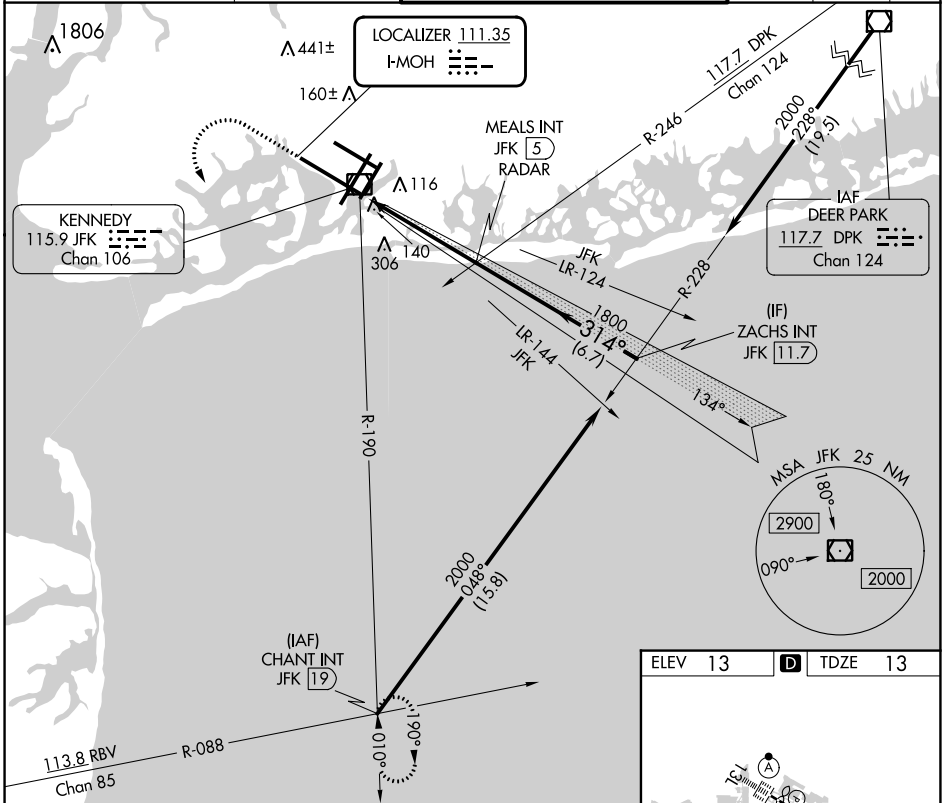

ELEV 13	TDZE 13																																					
<p>VGSI and ILS glidepath not coincident (VGSI Angle 3.00/TCH 74).</p> <p>*LOC only.</p>																																						
<table border="1"> <tr> <th>CATEGORY</th> <th>A</th> <th>B</th> <th>C</th> <th>D</th> </tr> <tr> <td>S-ILS 31L</td> <td colspan="2">213/40</td> <td colspan="2">200 (200-¾)</td> </tr> <tr> <td>S-LOC 31L</td> <td>440/55</td> <td>427 (500-1)</td> <td>440-1¼</td> <td>427 (500-1¼)</td> </tr> <tr> <td>◻ CIRCLING</td> <td>640-1</td> <td>627 (700-1)</td> <td>680-1¾ 667 (700-1¾)</td> <td>680-2 667 (700-2)</td> </tr> </table>	CATEGORY	A	B	C	D	S-ILS 31L	213/40		200 (200-¾)		S-LOC 31L	440/55	427 (500-1)	440-1¼	427 (500-1¼)	◻ CIRCLING	640-1	627 (700-1)	680-1¾ 667 (700-1¾)	680-2 667 (700-2)	<table border="1"> <tr> <td colspan="5">FAF to MAP 5.4 NM</td> </tr> <tr> <td>Knots</td> <td>60</td> <td>90</td> <td>120</td> <td>150</td> <td>180</td> </tr> <tr> <td>Min:Sec</td> <td>5:24</td> <td>3:36</td> <td>2:42</td> <td>2:10</td> <td>1:48</td> </tr> </table>	FAF to MAP 5.4 NM					Knots	60	90	120	150	180	Min:Sec	5:24	3:36	2:42	2:10	1:48
CATEGORY	A	B	C	D																																		
S-ILS 31L	213/40		200 (200-¾)																																			
S-LOC 31L	440/55	427 (500-1)	440-1¼	427 (500-1¼)																																		
◻ CIRCLING	640-1	627 (700-1)	680-1¾ 667 (700-1¾)	680-2 667 (700-2)																																		
FAF to MAP 5.4 NM																																						
Knots	60	90	120	150	180																																	
Min:Sec	5:24	3:36	2:42	2:10	1:48																																	

NE-2, 03 OCT 2024 to 31 OCT 2024

NE-2, 03 OCT 2024 to 31 OCT 2024