

LOC/DME I-BQC 108.9 Chan 26	APP CRS 003°	Rwy Idg TDZE Apt Elev	8390 727 748
--	------------------------	-----------------------------	---

ILS RWY 36R (CAT II & III)

CHARLOTTE/DOUGLAS INTL (CLT)

	ALS-2	MISSED APPROACH: Climb to 1320 then climbing right turn to 4000 on CLT VOR/DME R-093 to LOCAS INT/24.9 DME and hold.																												
	<table border="1"> <tr> <td>D-ATIS</td> <td>CHARLOTTE APP CON</td> <td>CHARLOTTE TOWER</td> <td>GND CON</td> <td>CLNC DEL</td> </tr> <tr> <td>ARR 121.15</td> <td>(001°-119°) 128.32</td> <td>(Rwys 18L-36R) 118.1 257.8</td> <td>121.8 348.6 (WEST)</td> <td>127.15</td> </tr> <tr> <td>DEP 132.1</td> <td>(120°-295°) 120.05</td> <td>(Rwy 18C-36C) 126.4 257.8</td> <td>121.9 348.6 (EAST)</td> <td>348.6</td> </tr> <tr> <td></td> <td>(296°-360°) 134.75</td> <td>(Rwy 18R-36L) 133.35 257.8</td> <td></td> <td></td> </tr> <tr> <td></td> <td>(180°-359°) 257.2</td> <td></td> <td></td> <td></td> </tr> <tr> <td></td> <td>(360°-179°) 307.8</td> <td></td> <td></td> <td></td> </tr> </table>	D-ATIS	CHARLOTTE APP CON	CHARLOTTE TOWER	GND CON	CLNC DEL	ARR 121.15	(001°-119°) 128.32	(Rwys 18L-36R) 118.1 257.8	121.8 348.6 (WEST)	127.15	DEP 132.1	(120°-295°) 120.05	(Rwy 18C-36C) 126.4 257.8	121.9 348.6 (EAST)	348.6		(296°-360°) 134.75	(Rwy 18R-36L) 133.35 257.8				(180°-359°) 257.2					(360°-179°) 307.8		
D-ATIS	CHARLOTTE APP CON	CHARLOTTE TOWER	GND CON	CLNC DEL																										
ARR 121.15	(001°-119°) 128.32	(Rwys 18L-36R) 118.1 257.8	121.8 348.6 (WEST)	127.15																										
DEP 132.1	(120°-295°) 120.05	(Rwy 18C-36C) 126.4 257.8	121.9 348.6 (EAST)	348.6																										
	(296°-360°) 134.75	(Rwy 18R-36L) 133.35 257.8																												
	(180°-359°) 257.2																													
	(360°-179°) 307.8																													

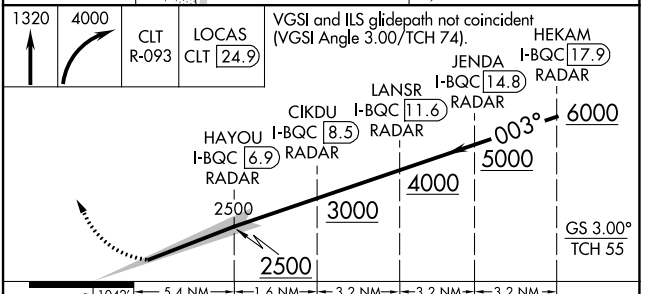
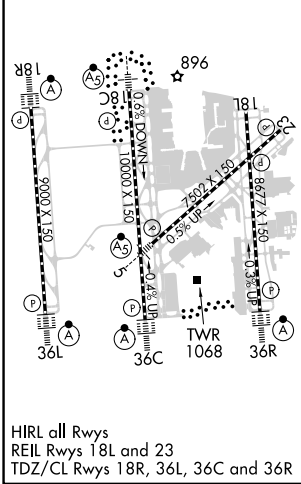
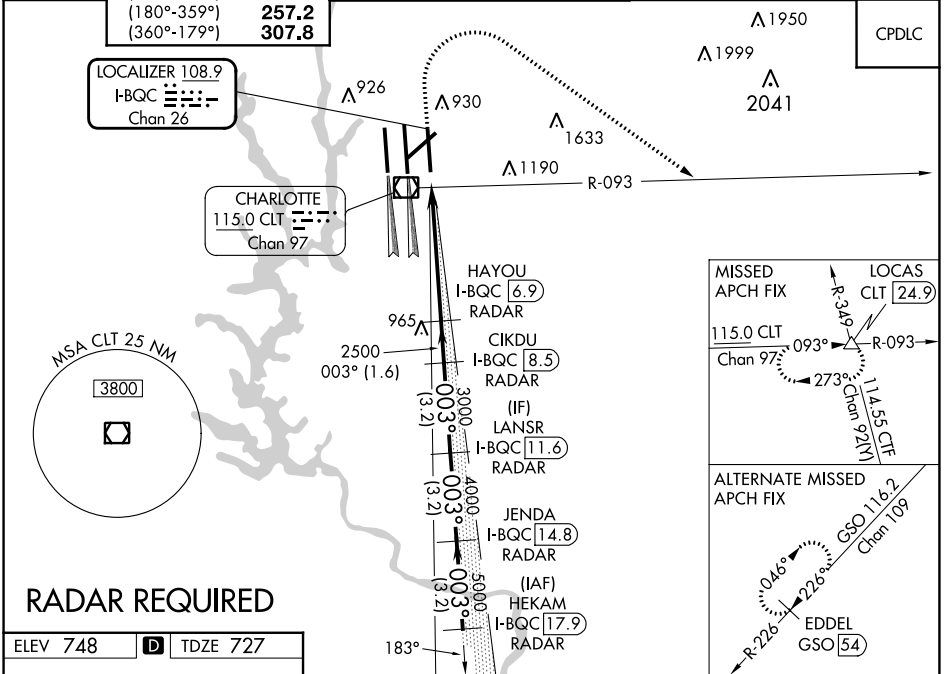

CATEGORY	A	B	C	D
S-ILS 36R	CAT II RA 119/12 100 DA 827			
S-ILS 36R	CAT IIIa RVR 06			
S-ILS 36R	CAT IIIb NA			
S-ILS 36R	CAT IIIc NA			

CATEGORY II & III ILS SPECIAL AIRCREW & AIRCRAFT CERTIFICATION REQUIRED

SE-2, 31 OCT 2024 to 28 NOV 2024

SE-2, 31 OCT 2024 to 28 NOV 2024