

WAAS CH 99723 W13B	APP CRS 133°	Rwy ldg 7352 TDZE 485 Apt Elev 487
--	------------------------	---

RNAV (GPS) Z RWY 13L

DALLAS LOVE FLD (DAL)

RNP APCH.	<p>Simultaneous approach authorized. Use of FD or AP required during simultaneous operations.</p> <p>LNVA procedure NA during simultaneous operations. For uncompensated Baro-VNAV systems, procedure NA below -6°C or above 54°C. For inop ALS, increase LNAV/VNAV all Cats visibility to RVR 4500 and LNAV Cats C/D visibility to RVR 5500.</p>	<p>MALSRL</p>	<p>MISSED APPROACH:</p> <p>Climb to 1000 then climbing left turn to 3000 direct SOLDO and hold.</p>
-----------	---	---------------	---

D-ATIS 120.15	LONE STAR APP CON NORTH 124.3 282.275 SOUTH 125.2 343.65	LOVE TOWER 123.7 239.3	GND CON 121.75 348.6	CLNC DEL 127.9	CPDLC
-------------------------	--	----------------------------------	--------------------------------	--------------------------	-------

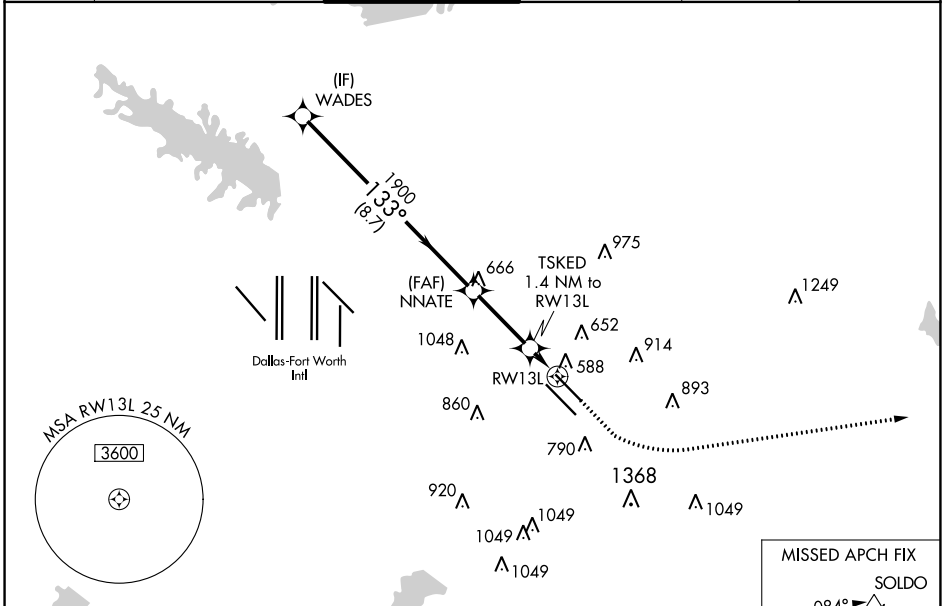

ELEV 487	D	TDZE 485
-----------------	----------	-----------------

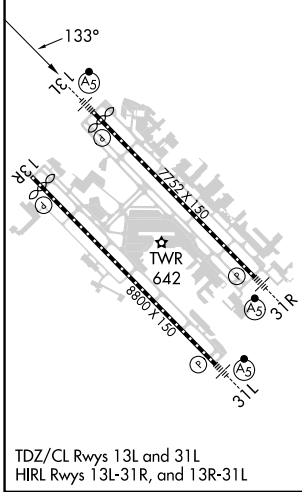

<p>WADES</p> <p>2500</p> <p>GP 3.00° TCH 55</p> <p>133°</p> <p>1900</p> <p>1900</p> <p>*980</p> <p>8.7 NM</p> <p>2.9 NM</p> <p>1.4 NM</p>	<p>MISSED APCH FIX</p> <p>SOLDO</p> <p>084°</p> <p>264°</p> <p>4 NM</p>																												
	1000	3000	SOLDO																										
<p>NNATE</p> <p>1900</p> <p>TSKED</p> <p>1.4 NM to RWY13L</p> <p>RWY13L</p> <p>*LNAV only.</p>																													
<table border="1"> <thead> <tr> <th>CATEGORY</th> <th>A</th> <th>B</th> <th>C</th> <th>D</th> </tr> </thead> <tbody> <tr> <td>LPV DA</td> <td></td> <td>685/18</td> <td>200 (200-½)</td> <td></td> </tr> <tr> <td>LNAV/VNAV DA</td> <td></td> <td>764/24</td> <td>279 (300-½)</td> <td></td> </tr> <tr> <td>LNAV MDA</td> <td>840/24</td> <td>355 (400-½)</td> <td>840/30</td> <td>355 (400-¾)</td> </tr> <tr> <td>C CIRCLING</td> <td>1000-1 513 (600-1)</td> <td>1140-1 653 (700-1)</td> <td>1220-2 733 (800-2)</td> <td>1520-3 1033 (1100-3)</td> </tr> </tbody> </table>	CATEGORY	A	B	C	D	LPV DA		685/18	200 (200-½)		LNAV/VNAV DA		764/24	279 (300-½)		LNAV MDA	840/24	355 (400-½)	840/30	355 (400-¾)	C CIRCLING	1000-1 513 (600-1)	1140-1 653 (700-1)	1220-2 733 (800-2)	1520-3 1033 (1100-3)				
CATEGORY	A	B	C	D																									
LPV DA		685/18	200 (200-½)																										
LNAV/VNAV DA		764/24	279 (300-½)																										
LNAV MDA	840/24	355 (400-½)	840/30	355 (400-¾)																									
C CIRCLING	1000-1 513 (600-1)	1140-1 653 (700-1)	1220-2 733 (800-2)	1520-3 1033 (1100-3)																									

SC-2, 28 NOV 2024 to 26 DEC 2024

SC-2, 28 NOV 2024 to 26 DEC 2024