VOR RWY 34
REDDING RGNL (RDD)

VOR/DME RDD	APP CRS	Rwy ldg	7003
114.35	355°	TDZE	499
Chan 90(Y)		Apt Elev	505

Inop table does not apply to S-34 Cats C/D. MACHL fix minimums: for inop ALS, increase S-34 Cat C/D visibility to 1¾ SM.

MALSR

MISSED APPROACH: Climb to 2100 then climbing right turn to 5300 on heading 090° and on RDD VOR/DME R-044 to ITMOR INT and hold, continue climb-in-hold to 5300.

ATIS	OAKLAND CENTER	REDDING TOWER ★	GND CON	UNICOM
124.1	132.2 350.3	119.8 (CTAF) L 269.25	121.7	122.95

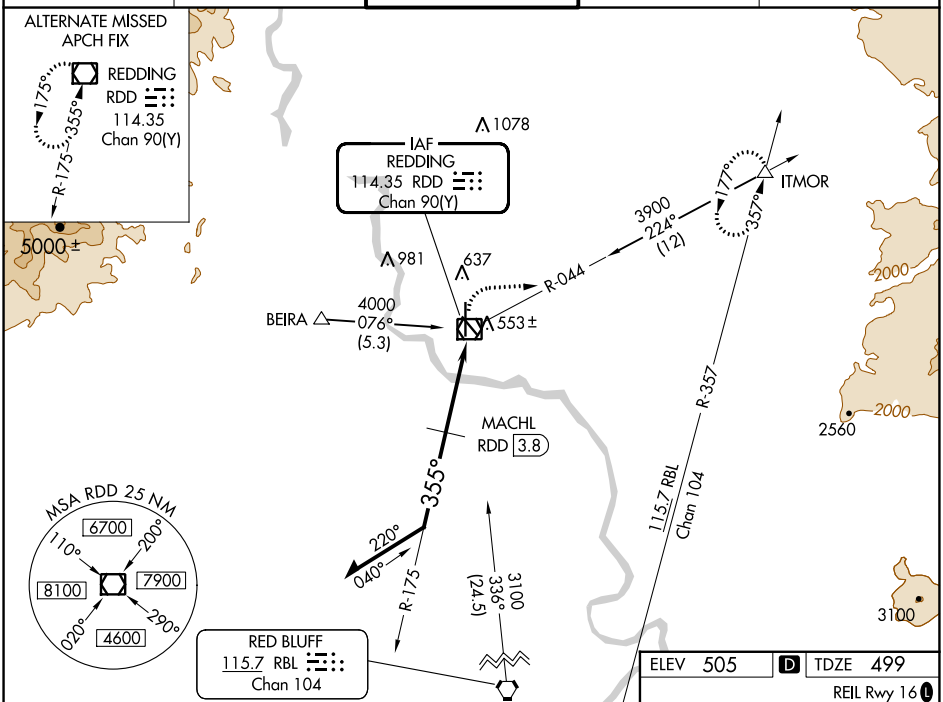

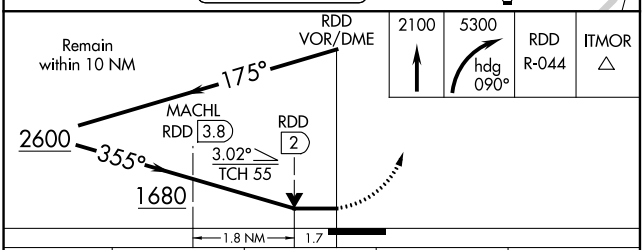

CATEGORY	A	B	C	D
S-34	1680-¾ 1181 (1200-¾)	1680-1 1181 (1200-1)	1680-3 1181 (1200-3)	
C CIRCLING	1680-1¼ 1175 (1200-1¼)	1680-1½ 1175 (1200-1½)	1680-3 1175 (1200-3)	
MACHL FIX MINIMUMS				
S-34	1100-½ 601 (600-½)		1100-1⅜ 601 (600-1⅜)	
C CIRCLING	1100-1 595 (600-1)		1120-1¾ 615 (700-1¾)	1340-2¾ 835 (900-2¾)

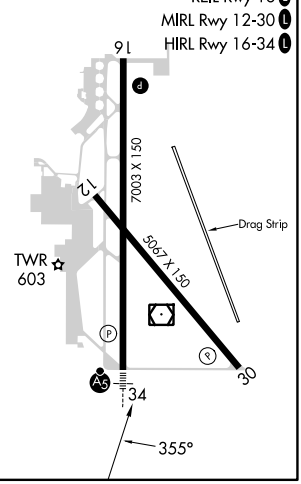

SW-2, 28 NOV 2024 to 26 DEC 2024
SW-2, 28 NOV 2024 to 26 DEC 2024