RNAV (GPS) RWY 17
ATKINSON MUNI (PTS)

WAAS CH 61130 W17A	APP CRS 168°	Rwy ldg 6100 TDZE 936 Apt Elev 946

For uncompensated Baro-VNAV systems, LNAV/VNAV NA below -16°C (4°F) or above 54°C (130°F). DME/DME RNP-0.3 NA. Rwy 17 helicopter visibility reduction below ¾ SM NA.

MISSED APPROACH: Climb to 3100 direct PAGEZ and hold.

AWOS-3T	KANSAS CITY CENTER	GCO	UNICOM
118.775	128.6 282.325	121.725	123.0 (CTAF) L

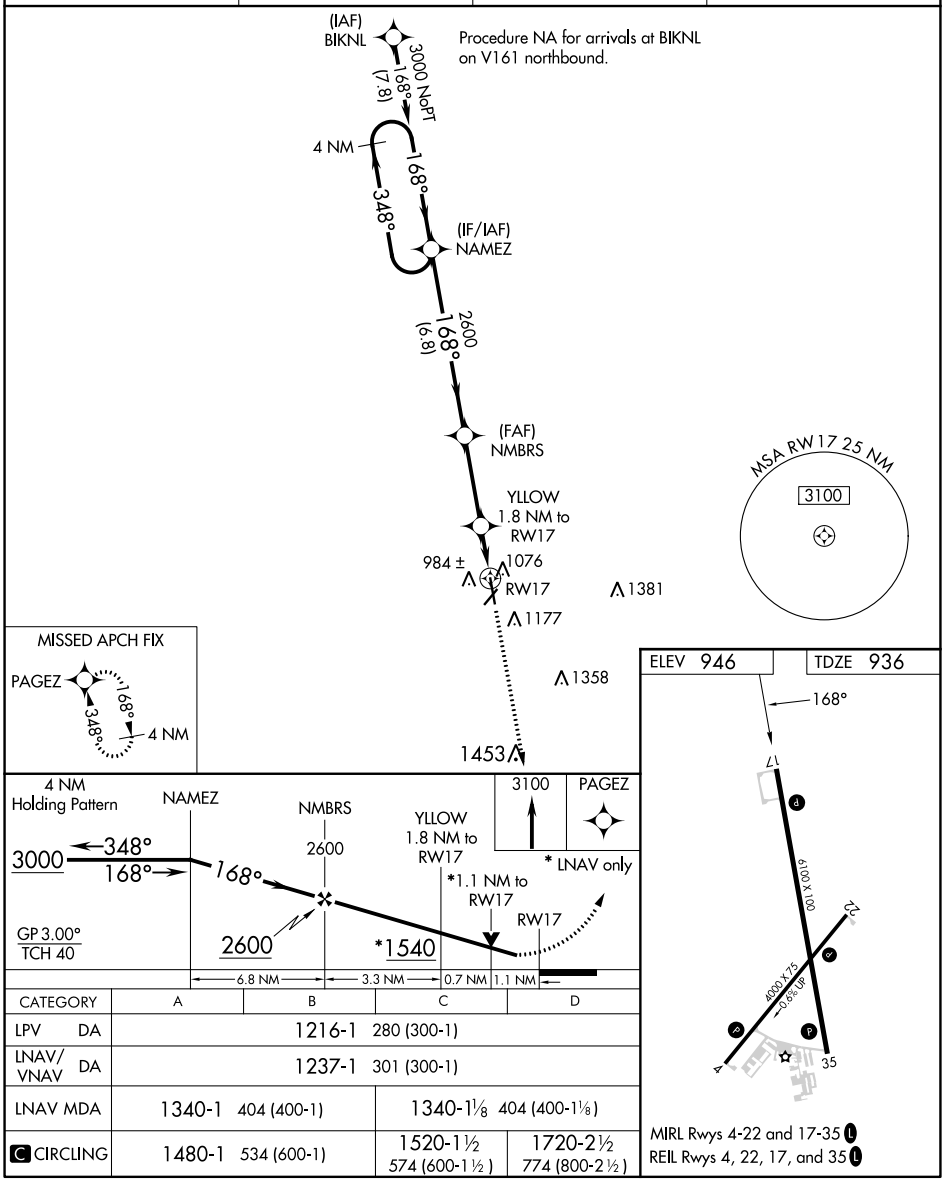

CATEGORY	A	B	C	D
LPV DA	1216-1 280 (300-1)			
LNAV/VNAV DA	1237-1 301 (300-1)			
LNAV MDA	1340-1 404 (400-1)		1340-1⅛ 404 (400-1⅛)	
C CIRCLING	1480-1 534 (600-1)		1520-1½ 574 (600-1½)	1720-2½ 774 (800-2½)

MIRL Rwys 4-22 and 17-35 L
REIL Rwys 4, 22, 17, and 35 L

NC-2, 28 NOV 2024 to 26 DEC 2024
NC-2, 28 NOV 2024 to 26 DEC 2024