

INDUSTRY ONE DEPARTURE

AL-5537 (FAA)

SUGAR LAND RGNL (SGR)
HOUSTON, TEXAS

SC-5, 28 NOV 2024 to 26 DEC 2024

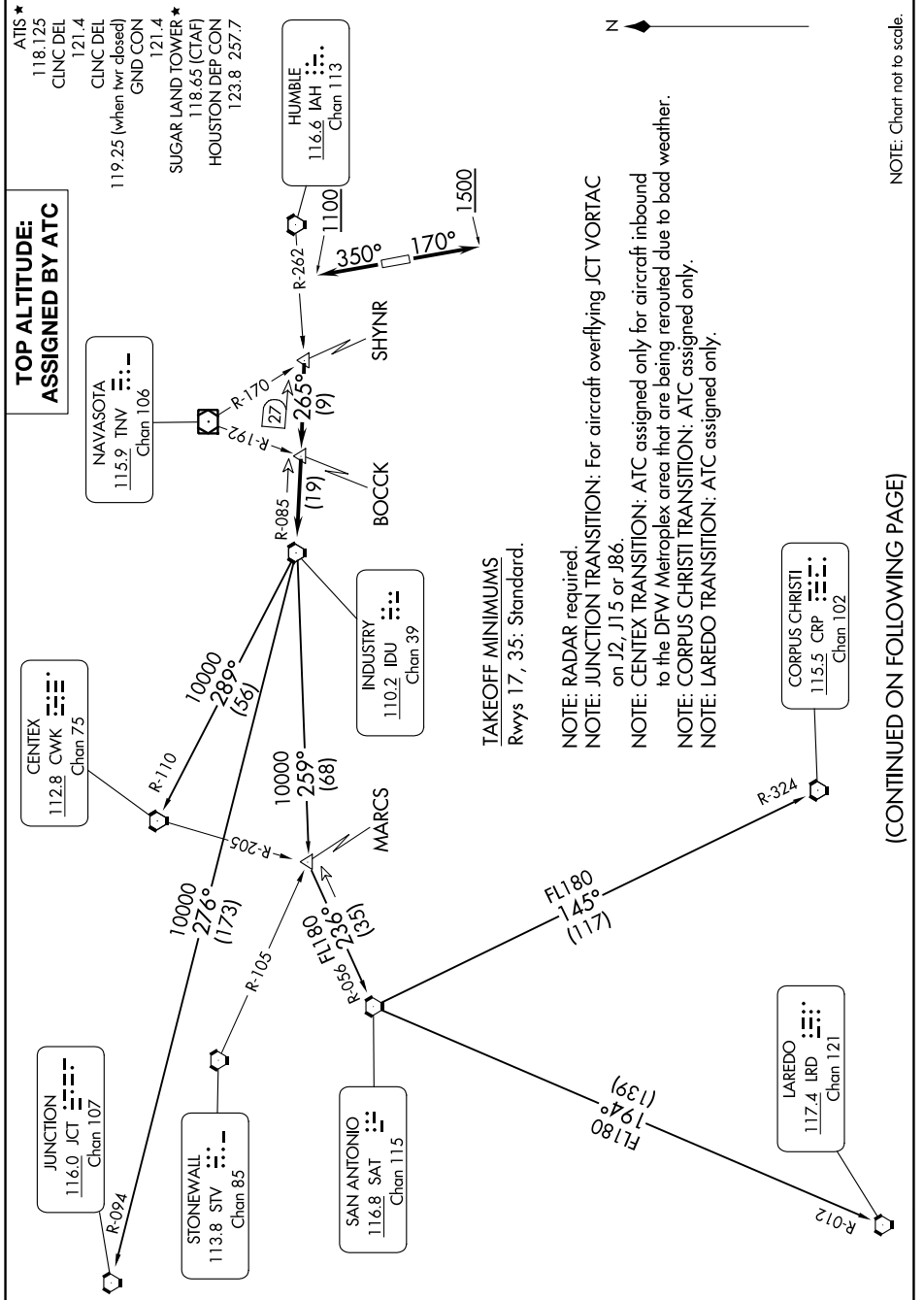

TAKEOFF MINIMUMS
Rwys 17, 35: Standard.

NOTE: RADAR required.
 NOTE: JUNCTION TRANSITION: For aircraft overflying JCT VORTAC on J2, J15 or J86.
 NOTE: CENTEX TRANSITION: ATC assigned only for aircraft inbound to the DFW Metroplex area that are being rerouted due to bad weather.
 NOTE: CORPUS CHRISTI TRANSITION: ATC assigned only.
 NOTE: LAREDO TRANSITION: ATC assigned only.

(CONTINUED ON FOLLOWING PAGE)

NOTE: Chart not to scale.

SC-5, 28 NOV 2024 to 26 DEC 2024

INDUSTRY ONE DEPARTURE

HOUSTON, TEXAS
SUGAR LAND RGNL (SGR)