FORT LEWIS, WASHINGTON

RNAV (GPS) RWY 15

- (USA)

GRAY AAF (JOINT BASE LEWIS MCCHORD) (KGRF)

APCH CRS	Rwy ldg	6124
151°	TDZE	300
	Arpt Elev	301

RNP APCH

T * Circling not authorized W of Rwy 15-33.

SSALR A3 — MISSED APPROACH: Climbing left turn to 2000 direct CIKRI and hold.

ATIS	SEATTLE APP CON/DEP CON	TOWER★	GND CON	CLNC DEL
124.65 306.2	120.1 290.9	119.325 (CTAF) 256.8	121.9 290.2	121.9 290.2

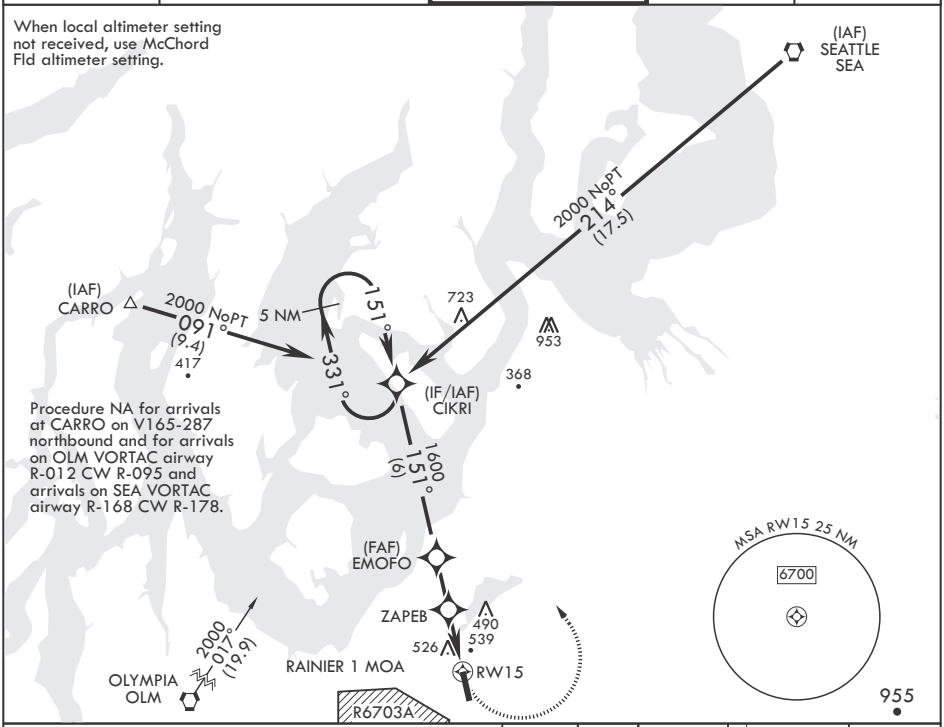
When local altimeter setting not received, use McChord Fld altimeter setting.

Procedure NA for arrivals at CARRO on V165-287 northbound and for arrivals on OLM VORTAC airway R-012 CW R-095 and arrivals on SEA VORTAC airway R-168 CW R-178.

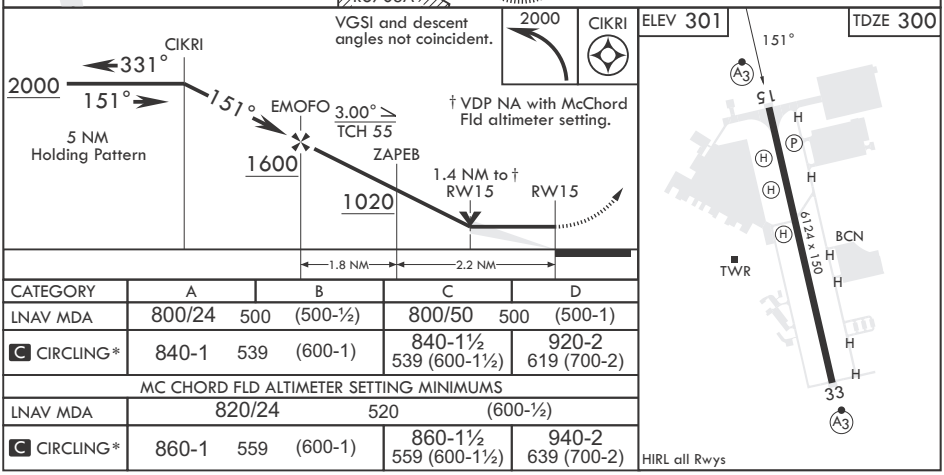
VGSI and descent angles not coincident.

† VDP NA with McChord Fld altimeter setting.

HIRL all Rwys

CATEGORY	A	B	C	D
LNAV MDA	800/24 500 (500-½)		800/50 500 (500-1)	
C CIRCLING*	840-1 539 (600-1)		840-1½ 539 (600-1½)	920-2 619 (700-2)
MC CHORD FLD ALTIMETER SETTING MINIMUMS				
LNAV MDA	820/24 520 (600-½)			
C CIRCLING*	860-1 559 (600-1)		860-1½ 559 (600-1½)	940-2 639 (700-2)

NW-1, 23 JAN 2025 to 20 FEB 2025