WAAS CH 53340 W23A	APP CRS 227°	Rwy ldg 6370 TDZE 4892 Apt Elev 4892

RNAV (GPS) RWY 23
HOT SPRINGS COUNTY (HSG)

For uncompensated Baro-VNAV systems, LNAV/VNAV NA below -24°C (-11°F) or above 54°C (130°F). Circling NA northwest of Rwy 5-23. DME/DME RNP-0.3 NA.

MISSED APPROACH: Climbing left turn to 8400 direct RLY VOR/DME and hold.

AWOS-3PT	SALT LAKE CENTER	UNICOM
121.125	133.25 285.6	122.8 (CTAF) L

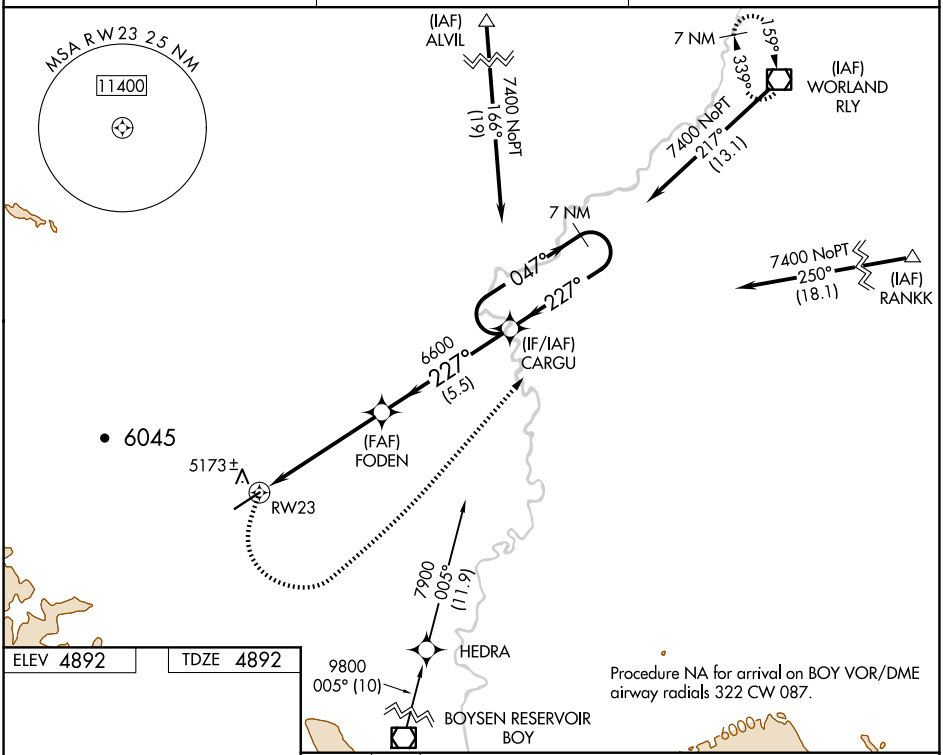

Procedure NA for arrival on BOY VOR/DME airway radials 322 CW 087.

ELEV 4892	TDZE 4892

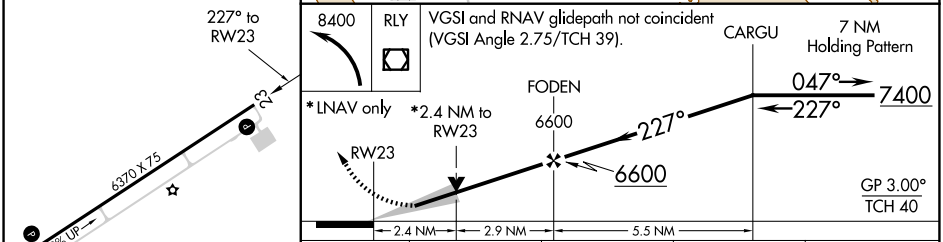

CATEGORY	A	B	C	D
LPV DA	5382-1¾ 490 (500-1¾)			
LNAV/VNAV DA	5577-2½ 685 (700-2½)			
LNAV MDA	5620-1 728 (800-1)		5620-2 728 (800-2)	
C CIRCLING	5620-1 728 (800-1)		5620-2 728 (800-2)	5880-3 988 (1000-3)

REIL Rwys 5 and 23 L
MIRL Rwy 5-23 L

NW-1, 23 JAN 2025 to 20 FEB 2025
NW-1, 23 JAN 2025 to 20 FEB 2025