

WOONS TWO ARRIVAL

AL-58 (FAA)

BOSTON, MASSACHUSETTS

BOSTON APP CON
120.6 263.1
BOS D-ATIS ARR
135.0
OWD ATIS
119.95

GENERAL EDWARD
LAWRENCE LOGAN INTL

BOSTON
112.7 BOS Chan 74

NORWOOD
MEML
MARSHFIELD MUNI-
GEORGE HARLOW FLD
MANSFIELD
MUNI

WOONS
BOS Props: Expect to cross
at 7,000'
OWD, 1B9, GHG: Expect to
cross at 3,000'

PUTNAM
117.4 PUT Chan 121

HARTFORD
114.9 HFD Chan 96

PROVIDENCE
115.6 PVD Chan 103

NORWICH
110.0 ORW Chan 37

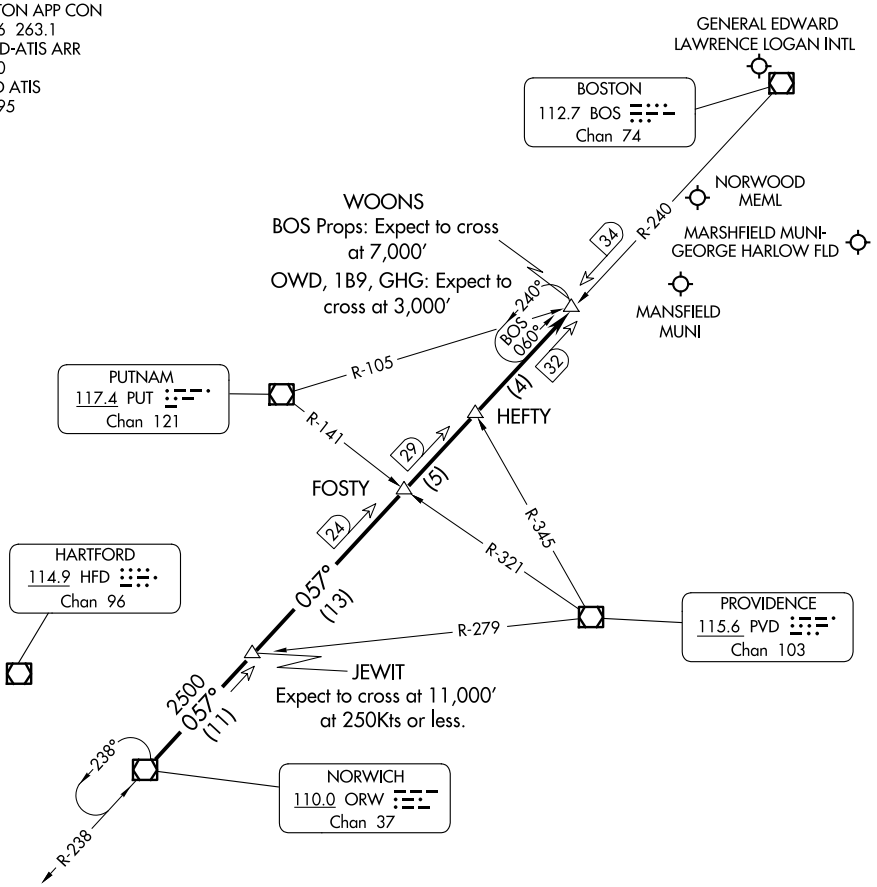

NOTE: Chart not to scale

NOTE: Applicable to props landing BOS and all aircraft landing OWD, 1B9 and GHG.
Applicable 11,000 feet and above.

ARRIVAL ROUTE DESCRIPTION

From over ORW VOR/DME via ORW R-057 to WOONS INT. Expect RADAR vectors to final.

NE-1, 20 MAR 2025 to 17 APR 2025

NE-1, 20 MAR 2025 to 17 APR 2025