PENSACOLA, FLORIDA

RNAV (GPS) RWY 25R

- (USN)

PENSACOLA NAS (FORREST SHERMAN FLD) (KNPA)

APCH CRS 249°	Rwy ldg 8001 TDZE 21 Arpt Elev 28

RNP APCH

MISSED APPROACH: Climb to 800 then climbing left turn to 1500 direct FCTRY and hold.

ATIS	APP CON	SHERMAN TOWER	SHERMAN GND CON	SHERMAN CLNC DEL	ASR/PAR
124.35 266.8	120.65 270.8	120.7 340.2	121.7 336.4	134.1 268.7	

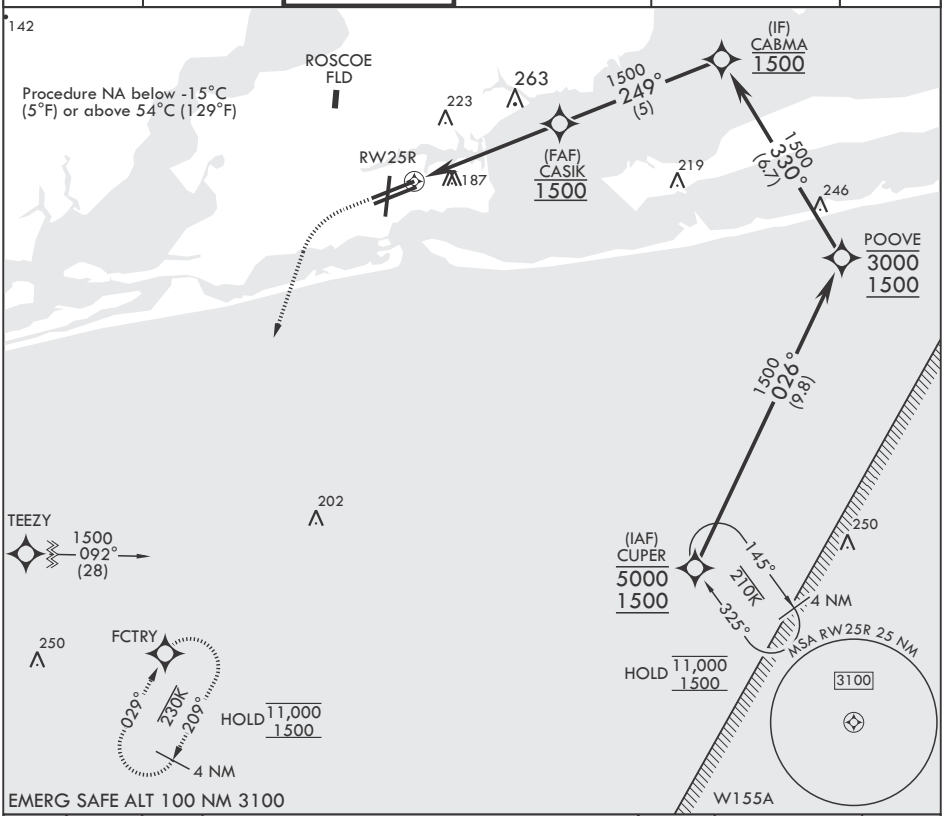

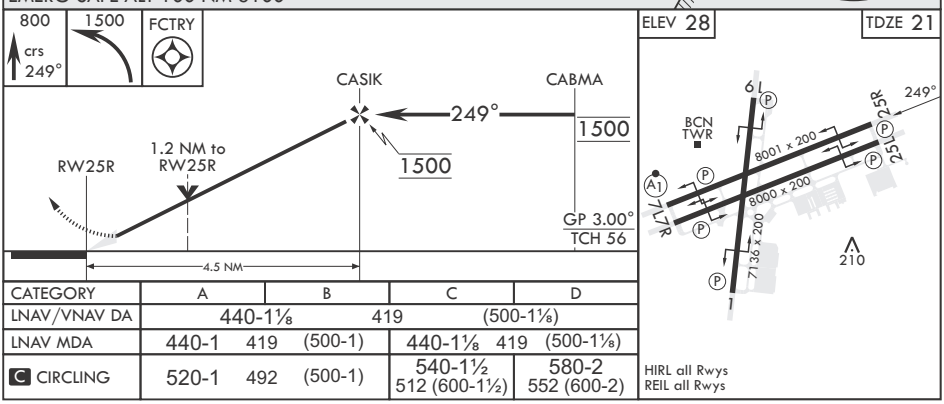

CATEGORY	A	B	C	D
LNAV/VNAV DA	440-1⅛ 419 (500-1⅛)			
LNAV MDA	440-1 419 (500-1)		440-1⅛ 419 (500-1⅛)	
C CIRCLING	520-1 492 (500-1)		540-1½ 512 (600-1½)	580-2 552 (600-2)

SE-3, 20 MAR 2025 to 17 APR 2025