WAAS CH 97539 W29A	APP CRS 286°	Rwy ldg 5502 TDZE 1419 Apt Elev 1419

RNAV (GPS) RWY 29

INDIANA COUNTY/JIMMY STEWART FLD (IDI)

RNP APCH - GPS.

Baro-VNAV and VDP NA when using Allegheny County altimeter setting. For uncompensated Baro-VNAV systems, LNAV/VNAV NA below -17°C or above 54°C. Rwy 29 helicopter visibility reduction below ¾ SM NA. When local altimeter setting not received, use Allegheny County altimeter setting and increase LPV DA to 1874 feet and all visibilities ⅜ SM. Increase LNAV/VNAV DA to 2099 feet and all visibilities ¼ SM. Increase all MDAs 120 feet and LNAV visibility Cat C/D ⅜ SM, and Circling visibility Cat A/B ¼ SM.

MISSED APPROACH: Climb to 3600 direct OMISE and hold.

AWOS-3	JOHNSTOWN APP CON★	UNICOM
126.625	121.2 299.2	122.8 (CTAF) L

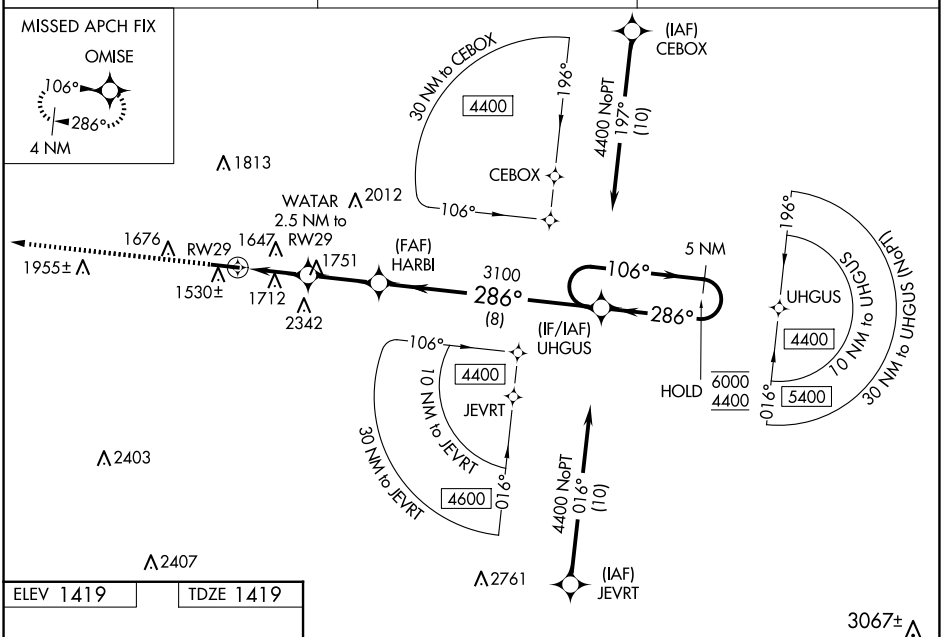

ELEV 1419 TDZE 1419

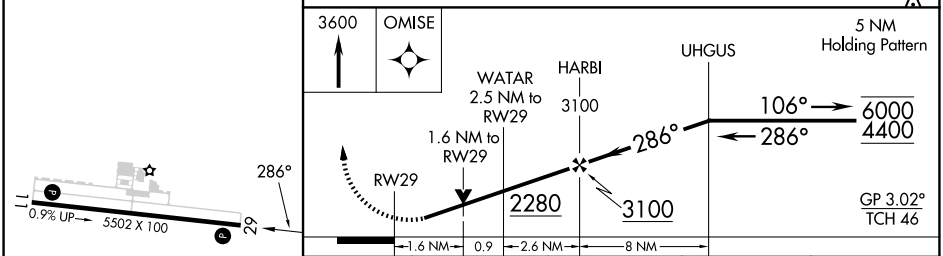

CATEGORY	A	B	C	D
LPV DA	1755-1 336 (400-1)			
LNAV/VNAV DA	1980-1⅝ 561 (600-1⅝)			
LNAV MDA	1980-1 561 (600-1)		1980-1⅝ 561 (600-1⅝)	
CIRCLING	2120-1 701 (800-1)	2180-1 761 (800-1)	2660-3 1241 (1300-3)	

REIL Rwy 11 L
HIRL Rwy 11-29 L

NE-4, 20 MAR 2025 to 17 APR 2025

NE-4, 20 MAR 2025 to 17 APR 2025