WAAS CH 48910 W05A	APP CRS 051°	Rwy ldg 5722 TDZE 470 Apt Elev 480

RNAV (GPS) RWY 5
MOUNT VERNON (MVN)

For uncompensated Baro-VNAV systems, LNAV/VNAV NA below -15° C (5°F) or above 48° C (118° F). DME/DME RNP-0.3 NA. Visibility reduction by helicopters NA. When local altimeter setting not received, use Centralia altimeter setting: increase LPV DA to 847 feet; increase LNAV/VNAV DA to 883 feet and all visibilities ¼ SM; increase all MDAs 60 feet and LNAV visibility Cat D and Circling Cat C ¼ SM. Baro-VNAV NA when using Centralia altimeter setting. Circling to Rwy 15/33 NA at night.

MISSED APPROACH: Climb to 2400 direct OFEND and hold.

AWOS-3PT	KANSAS CITY CENTER	UNICOM
118.2	127.7 351.825	123.0 (CTAF) L

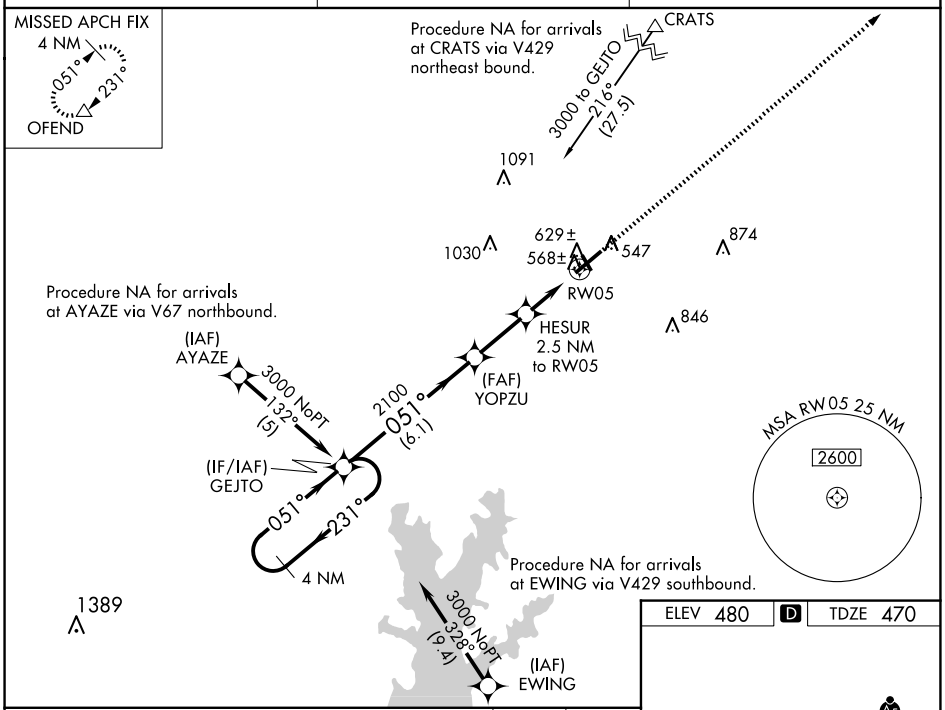

EC-3, 20 MAR 2025 to 17 APR 2025

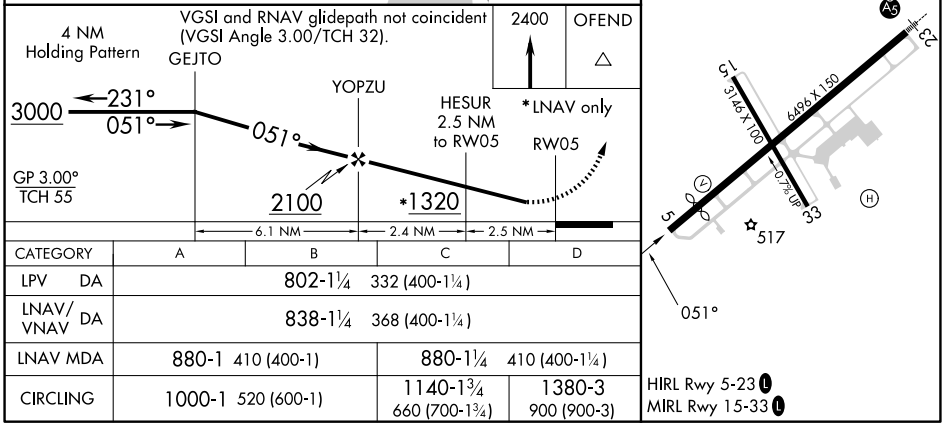

CATEGORY	A	B	C	D
LPV DA	802-1¼ 332 (400-1¼)			
LNAV/VNAV DA	838-1¼ 368 (400-1¼)			
LNAV MDA	880-1 410 (400-1)		880-1¼ 410 (400-1¼)	
CIRCLING	1000-1 520 (600-1)		1140-1¾ 660 (700-1¾)	1380-3 900 (900-3)