| WAAS CH 77824 W05A | APP CRS 050° | Rwy ldg 6011 TDZE 468 Apt Elev 468 |
|---|---|---|

# RNAV (GPS) RWY 5
## JIMMY CARTER RGNL (ACJ)

RNP APCH.

Baro-VNAV NA when using Columbus altimeter setting. For uncompensated Baro-VNAV systems, LNAV/VNAV NA below -15°C or above 40°C. Rwy 5 helicopter visibility reduction below ¾ SM NA. When local altimeter setting not received, use Columbus altimeter setting and increase LPV DA to 832 feet and visibility ¼ SM, LNAV/VNAV DA to 954 feet and visibility ⅜ SM, increase all MDAs 120 feet and LNAV Cats C/D visibility ⅜ SM, and Circling Cat C visibility ½ SM, Cat D ¼ SM. Circling Rwy 10, 28 NA at night.

MISSED APPROACH: Climb to 2600 direct HASER and hold.

| AWOS-3 | ATLANTA APP CON ★ | CLNC DEL | UNICOM |
|---|---|---|---|
| 128.375 | 124.2 323.1 | 119.95 | 122.8 (CTAF) L |

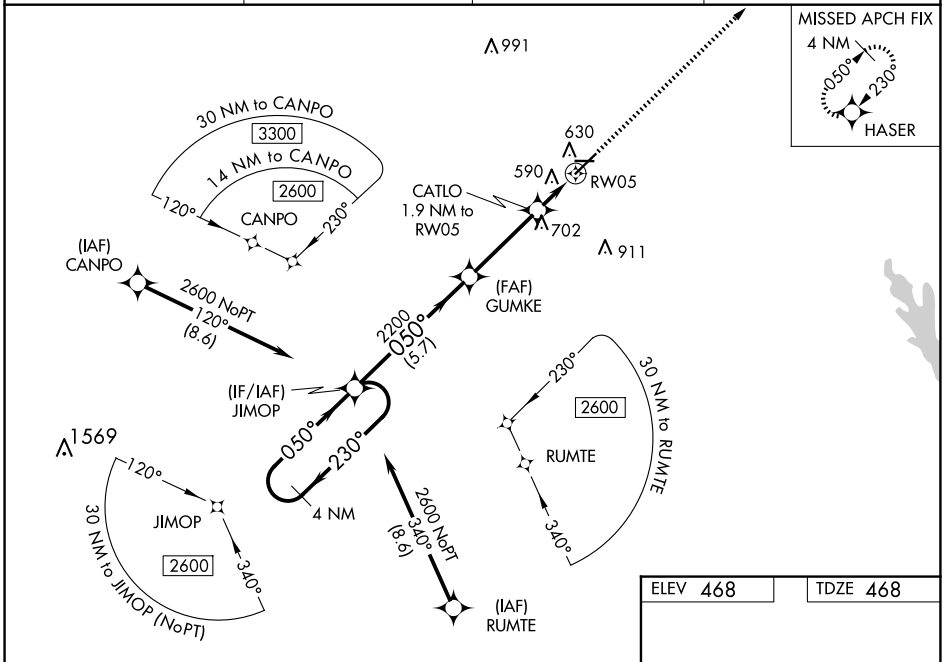


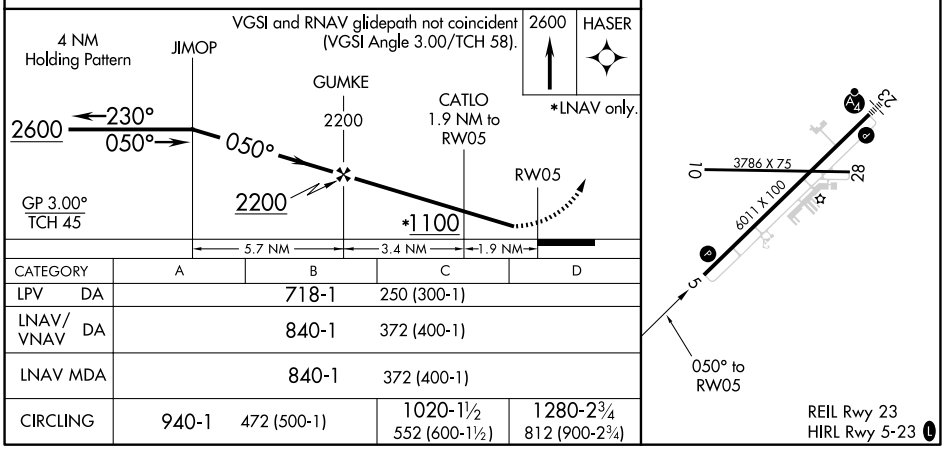


| CATEGORY | A | B | C | D |
|---|---|---|---|---|
| LPV DA | 718-1 | | 250 (300-1) | |
| LNAV/VNAV DA | 840-1 | | 372 (400-1) | |
| LNAV MDA | 840-1 | | 372 (400-1) | |
| CIRCLING | 940-1 472 (500-1) | | 1020-1½ 552 (600-1½) | 1280-2¾ 812 (900-2¾) |


SE-4, 20 MAR 2025 to 17 APR 2025
SE-4, 20 MAR 2025 to 17 APR 2025