OCEANSIDE, CALIFORNIA

# RNAV (GPS) RWY 21

| WAAS CH 91083 W21A | APCH CRS 211° | Rwy ldg 6005<br>TDZE 78<br>Arpt Elev 78 |
|---|---|---|

- (USN) CAMP PENDLETON MCAS (MUNN FLD) (KNFG)

RNP APCH. DME/DME RNP-0.3 N/A

T * When ALS inop, increase vis to 1 mile.
** When ALS inop, increase CAT A vis to 1 mile, CAT B vis to 1 1/4 miles, CAT CD vis to 2 1/2 miles.

SALS A2

MISSED APPROACH: Climb to 2000 direct AMFIB and hold.

| ATIS★ | SOCAL APP CON/DEP CON | TOWER★ | GND CON | CLNC DEL | ASR/PAR |
|---|---|---|---|---|---|
| 285.45 | 127.3 323.0 | 128.775 L 340.2 | 134.675 360.2 | 134.675 271.6 | |

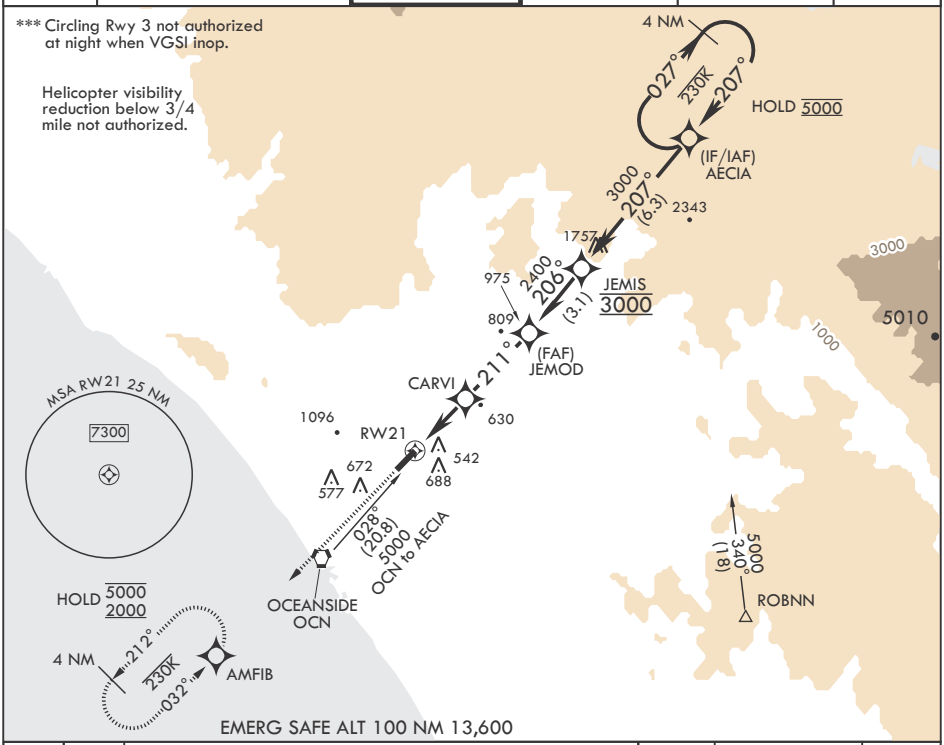


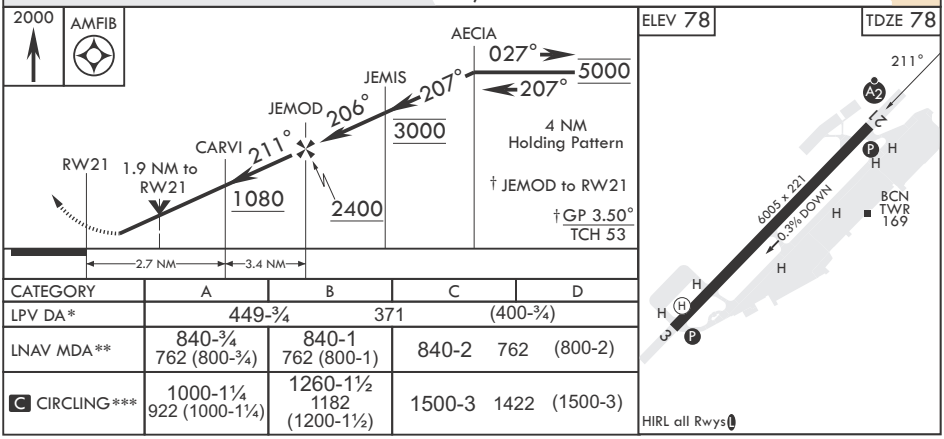


| CATEGORY | A | B | C | D |
|---|---|---|---|---|
| LPV DA* | 449-¾ | 371 | (400-¾) | |
| LNAV MDA** | 840-¾<br>762 (800-¾) | 840-1<br>762 (800-1) | 840-2 762 (800-2) | |
| C CIRCLING*** | 1000-1¼<br>922 (1000-1¼) | 1260-1½<br>1182 (1200-1½) | 1500-3 1422 (1500-3) | |


SW-3, 20 MAR 2025 to 17 APR 2025