APP CRS	Rwy ldg	4687
355°	TDZE	719
	Apt Elev	719

RNAV (GPS) RWY 35
BOYNE MOUNTAIN (BFA)

RNP APCH - GPS.

When local altimeter setting not received, use Bellaire altimeter setting.
NA Procedure NA at night. Rwy 35 helicopter visibility reduction below 1 SM NA. VDP NA when using Bellaire altimeter setting.

MISSED APPROACH: Climb to 3000 direct CEDOS and hold.

AWOS-3PT	MINNEAPOLIS CENTER	UNICOM
118.675	134.6 354.05	122.8 (CTAF) L

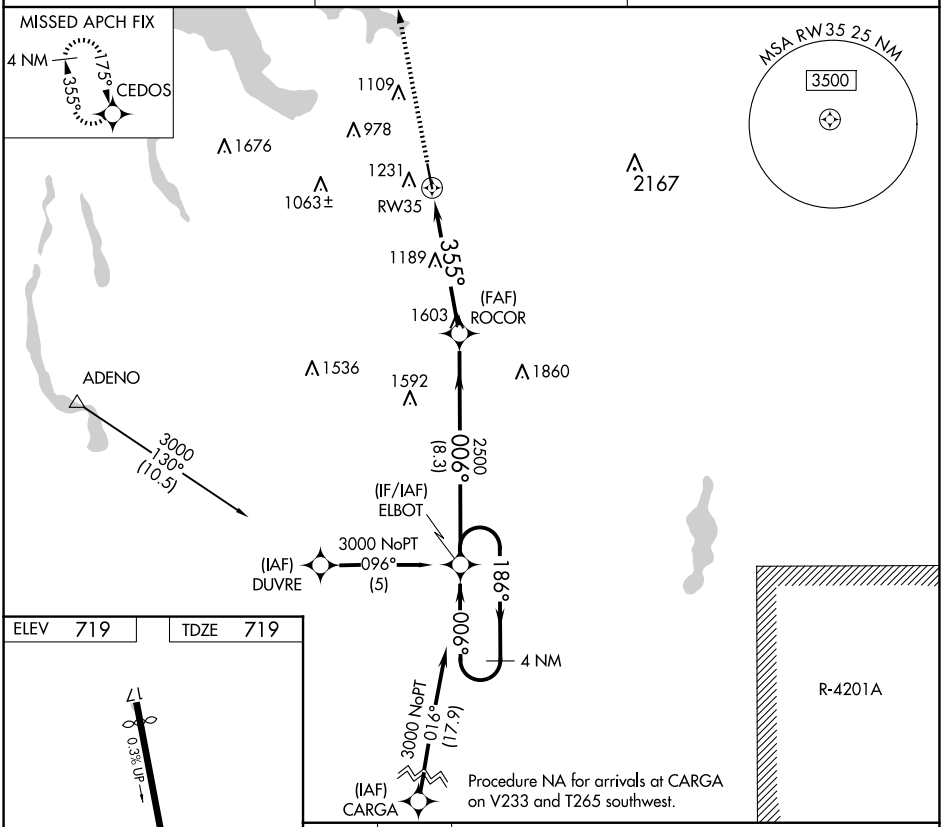

ELEV 719 TDZE 719

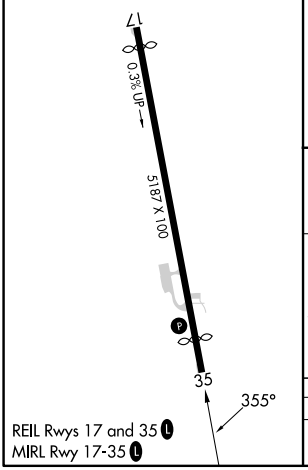

REIL Rwys 17 and 35 L
MIRL Rwy 17-35 L

CATEGORY	A	B	C	D
LNAV MDA	1840-1¼ 1121 (1200-1¼)	1840-1½ 1121 (1200-1½)	1840-3 1121 (1200-3)	

EC-1, 20 MAR 2025 to 17 APR 2025