WAAS CH 56433 W27A	APP CRS 273°	Rwy ldg 4500 TDZE 858 Apt Elev 858

RNAV (GPS) RWY 27

KEWANEE MUNI (EZI)

Baro-VNAV NA. DME/DME RNP-0.3 NA. Use Galesburg altimeter setting; when not received, use Moline altimeter setting and increase all DA 29 feet and all MDA 40 feet, increase LPV all Cats and LNAV Cat C visibility ⅛ mile, and Circling Cat C visibility ¼ mile.

NA

MISSED APPROACH: Climb to 2400 direct WIKOK and hold.

QUAD CITY APP CON ★	UNICOM
133.275 257.8	122.8 (CTAF) L

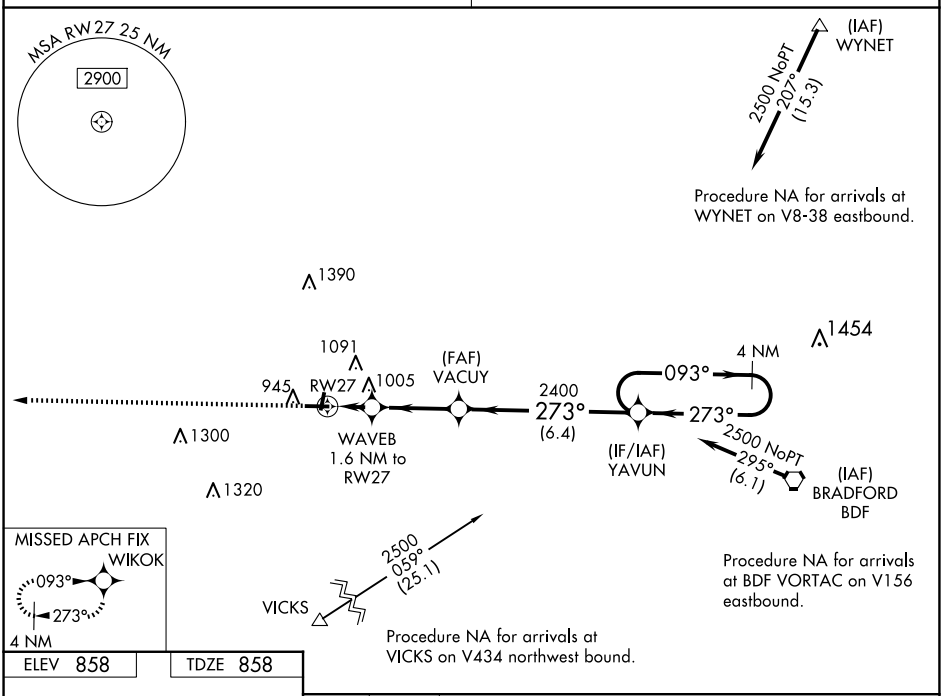

ELEV 858	TDZE 858

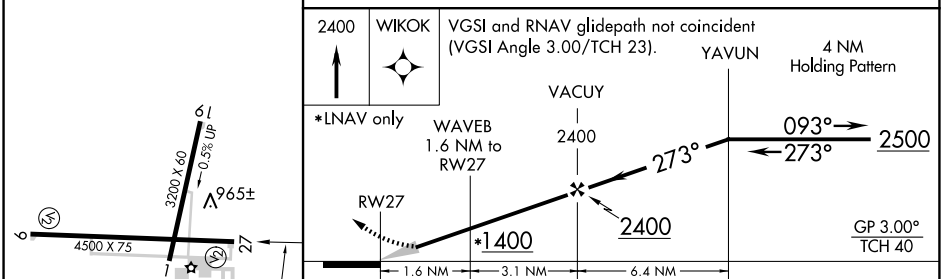

CATEGORY	A	B	C	D
LPV DA	1183-1⅛ 325 (400-1⅛)			NA
LNAV/VNAV DA	1212-1¼ 354 (400-1¼)			NA
LNAV MDA	1340-1 482 (500-1)		1340-1⅜ 482 (500-1⅜)	NA
C CIRCLING	1340-1 482 (500-1)	1520-1 662 (700-1)	1520-1¾ 662 (700-1¾)	NA

MIRL Rwys 1-19 and 9-27 L

EC-3, 20 MAR 2025 to 17 APR 2025
EC-3, 20 MAR 2025 to 17 APR 2025