WAAS CH 86920 W13A	APP CRS 131°	Rwy ldg 8794 TDZE 1655 Apt Elev 1661

RNAV (GPS) RWY 13
BISMARCK MUNI (BIS)

ASR	Inoperative table does not apply. For uncompensated Baro-VNAV systems, LNAV/VNAV NA below -18°C (0°F) or above 33°C (91°F).DME/DME RNP-0.3 NA.	MALS	MISSED APPROACH: Climb to 3700 direct JUMGU and hold.

ATIS	BISMARCK APP CON ★	BISMARCK TOWER ★	GND CON	UNICOM
119.35	126.3 298.9	118.3 (CTAF) L 257.8	121.9	122.95

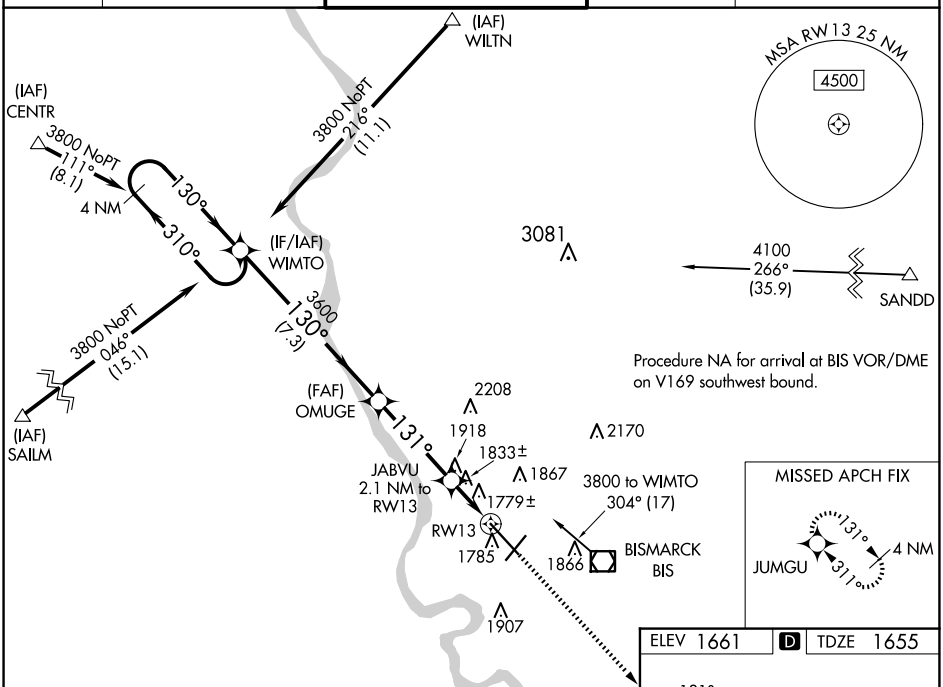

ELEV 1661 D TDZE 1655

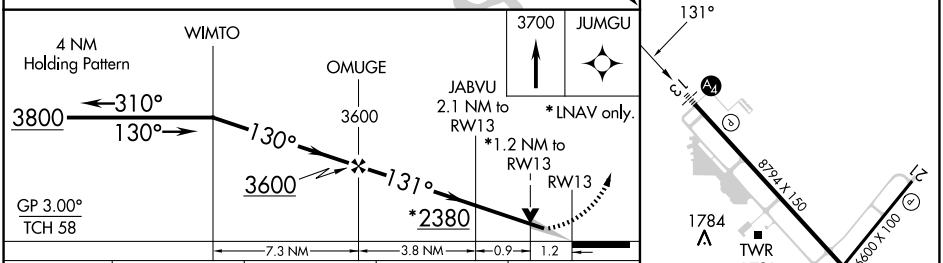

CATEGORY	A	B	C	D
LPV DA	1855-¾ 200 (200-¾)			
LNAV/VNAV DA	2083-1⅜ 428 (500-1⅜)			
LNAV MDA	2100-1 445 (500-1)		2100-1⅜ 445 (500-1⅜)	
C CIRCLING	2200-1 539 (600-1)		2460-2¼ 799 (800-2¼)	2460-2½ 799 (800-2½)

NC-1, 17 APR 2025 to 15 MAY 2025
NC-1, 17 APR 2025 to 15 MAY 2025