RNAV (GPS) RWY 21
COCHISE COUNTY (P33)

WAAS CH 77618 W21A	APP CRS 214°	Rwy ldg 6095 TDZE 4187 Apt Elev 4187

RNP APCH - GPS.

Baro-VNAV NA when using Douglas Bisbee altimeter setting. For uncompensated Baro-VNAV systems, LNAV/VNAV NA below -23°C or above 54°C. When local altimeter setting not received, use Douglas Bisbee altimeter setting and increase LPV DA to 4555 feet and all visibilities ¼ SM; increase LNAV/VNAV DA to 4555 feet and all visibilities ¼ SM; increase all MDAs 120 feet.

MISSED APPROACH: Climb to 4600 then climbing left turn to 8800 direct NOCHI and hold, continue climb-in-hold 8800.

AWOS-3PT	ALBUQUERQUE CENTER	UNICOM
119.025	134.45 327.15	122.8 (CTAF) L

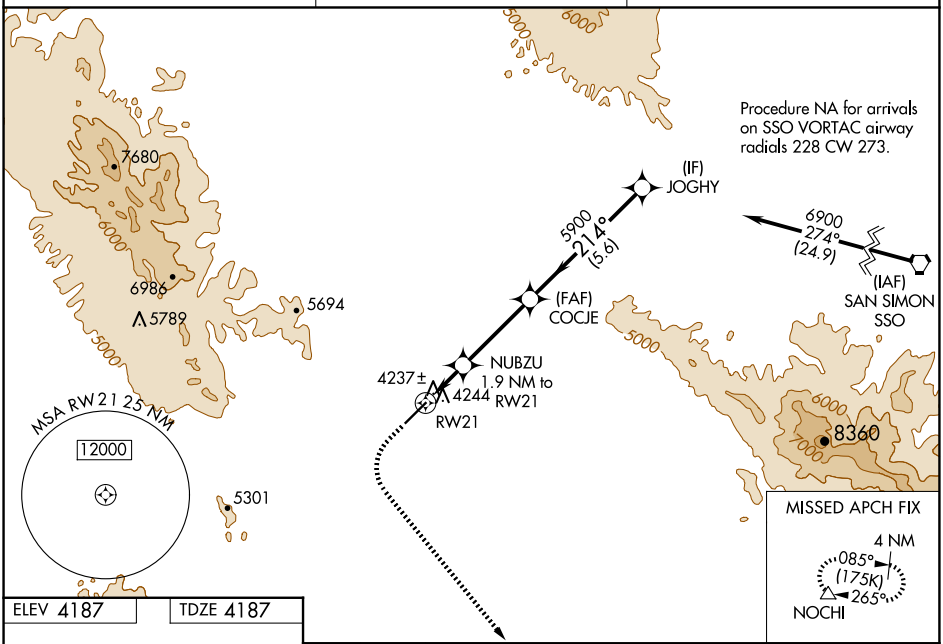

ELEV 4187 TDZE 4187

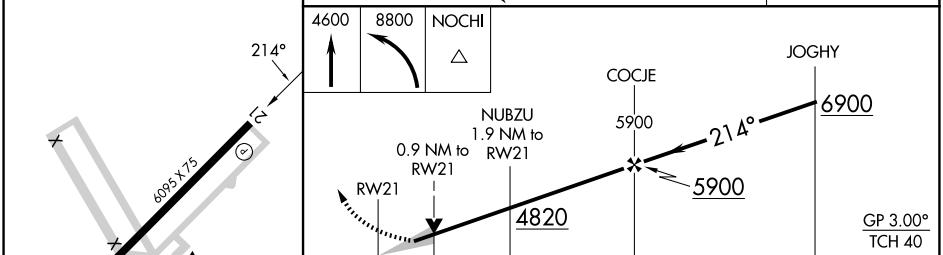

CATEGORY	A	B	C	D
LPV DA	4437-⅞ 250 (300-⅞)		NA	
LNAV/VNAV DA	4437-⅞ 250 (300-⅞)		NA	
LNAV MDA	4520-1 333 (400-1)		NA	
CIRCLING	4600-1 413 (500-1)	4660-1 473 (500-1)	NA	

MIRL Rwy 3-21 L

SW-4, 17 APR 2025 to 15 MAY 2025

SW-4, 17 APR 2025 to 15 MAY 2025