# VOR/DME-B
## DILLON (DLN)

| VOR/DME DLN 113.0 Chan 77 | APP CRS 185° | Rwy ldg N/A<br>TDZE N/A<br>Apt Elev 5245 |
|---|---|---|

When local altimeter setting not received, procedure NA. Night Landing: Rwy 4, 22, 35 NA. Helicopter visibility reduction below 1 SM not authorized.

MISSED APPROACH: Climb on DLN VOR/DME R-185 to CAXOK/8.5 DME then climbing right turn to 9400 on heading 360° and on DLN VOR/DME R-235 to DLN VOR/DME and hold.

| ASOS | SALT LAKE CENTER | UNICOM |
|---|---|---|
| 135.225 | 132.4 338.3 | 122.8 (CTAF) L |

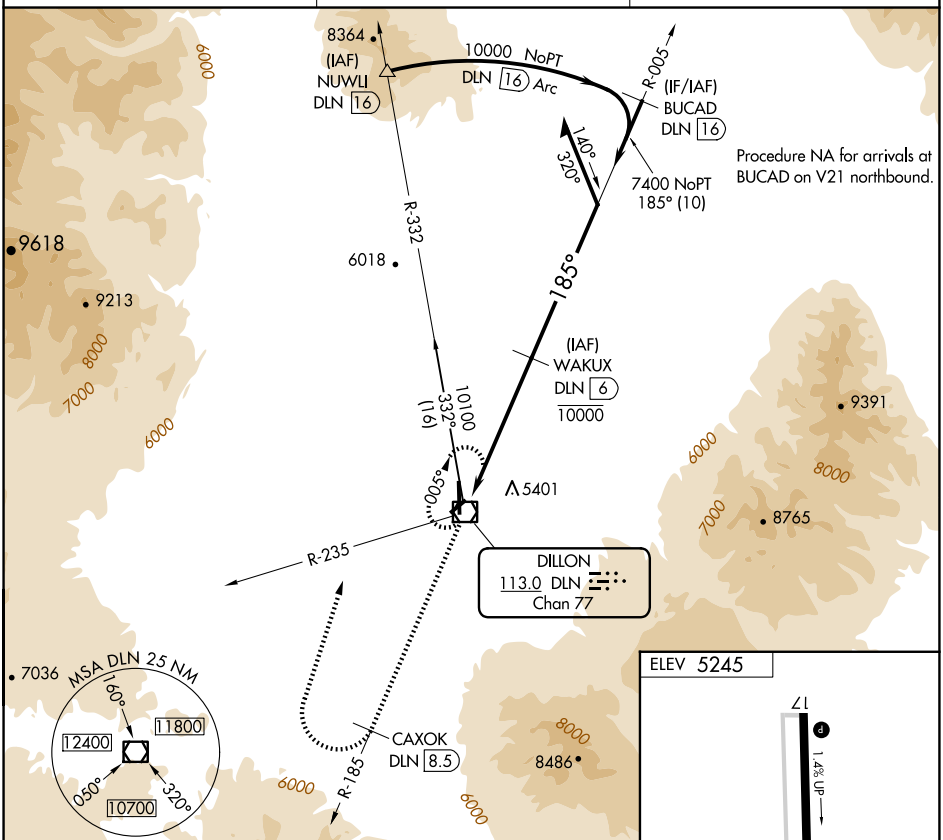


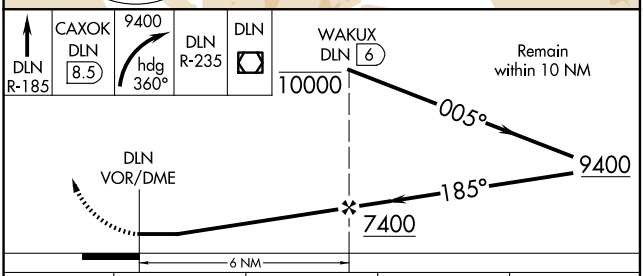


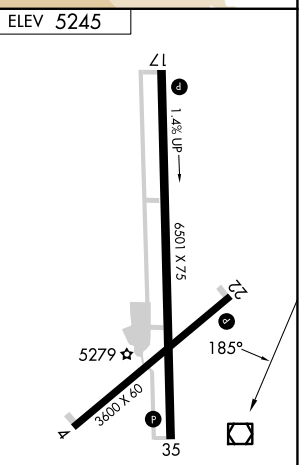


MIRL Rwys 17-35 and 4-22 L

| CATEGORY | A | B | C | D |
|---|---|---|---|---|
| C CIRCLING | 5800-1<br>555 (600-1) | 5860-1<br>615 (700-1) | 5980-2<br>735 (800-2) | 6300-3<br>1055 (1100-3) |



NW-1, 17 APR 2025 to 15 MAY 2025
NW-1, 17 APR 2025 to 15 MAY 2025