APP CRS	Rwy ldg	7217
057°	TDZE	5051
	Apt Elev	5140

RNAV (GPS) RWY 6
ELKO RGNL (EKO)

RNP APCH.

Circling Rwy 24 NA at night.
Rwy 6 helicopter visibility reduction below ¾SM NA.

MISSED APPROACH: Climb to 6800 then climbing right turn to 10000 direct SAZTO and hold, continue climb-in-hold to 10000.

ASOS	SALT LAKE CENTER	UNICOM
119.275	132.25 338.35	123.0 (CTAF) L

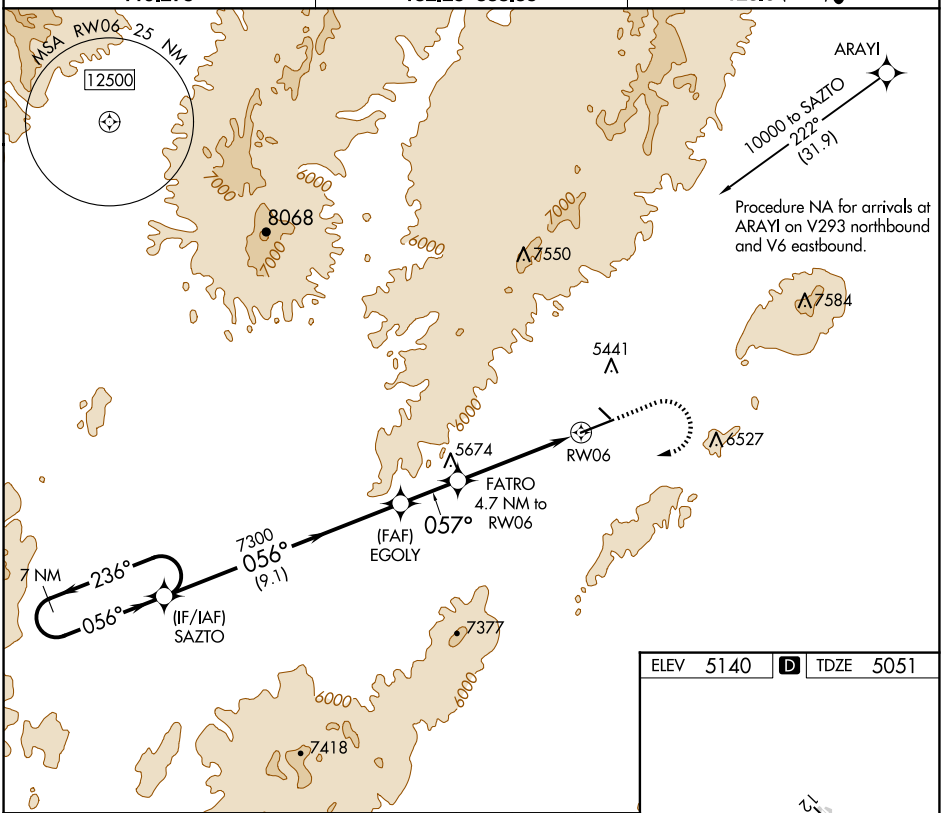

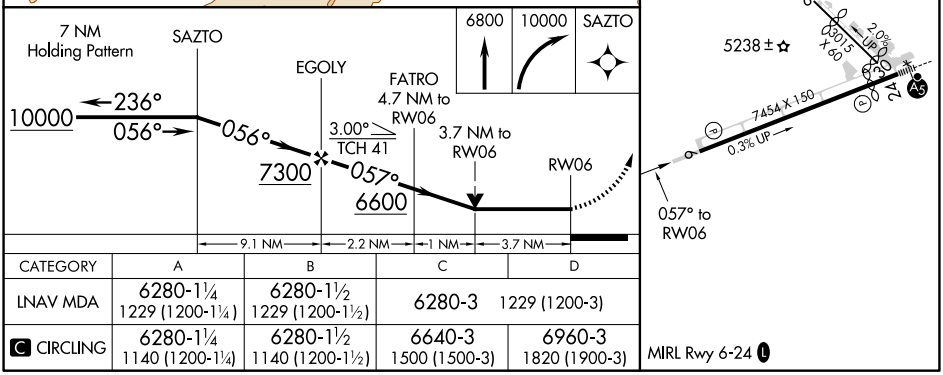

CATEGORY	A	B	C	D
LNAV MDA	6280-1¼ 1229 (1200-1¼)	6280-1½ 1229 (1200-1½)	6280-3 1229 (1200-3)	
C CIRCLING	6280-1¼ 1140 (1200-1¼)	6280-1½ 1140 (1200-1½)	6640-3 1500 (1500-3)	6960-3 1820 (1900-3)

SW-4, 17 APR 2025 to 15 MAY 2025