OKLAHOMA CITY, OKLAHOMA

RNAV (GPS) RWY 18

TINKER AFB (KTIK)

APCH CRS	Rwy ldg	11,100
176°	THRE	1260
	Arpt Elev	1291

- (USAF)

* Cat E Circling not authorized in sector S of Rwy 13-31 and W of Rwy 18-36.

SALS

MISSED APPROACH: Climb to 4000 direct WTCHH waypoint and hold.

ATIS★	OKE CITY APP CON/DEP CON	TOWER	GND CON	CLNC DEL	ASR
270.1	124.2 336.4	124.45 251.05	121.8 275.8	119.7 335.8	

DME/DME RNP-0.3 NA

For uncompensated Baro-VNAV systems, LNAV/VNAV NA below -17°C (2°F)

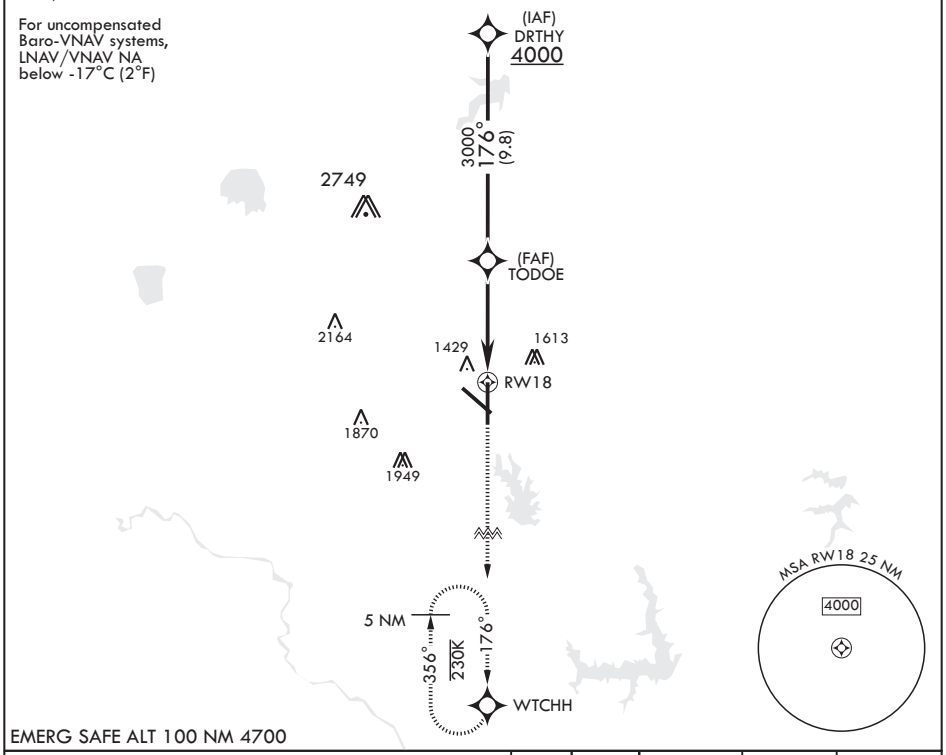

EMERG SAFE ALT 100 NM 4700

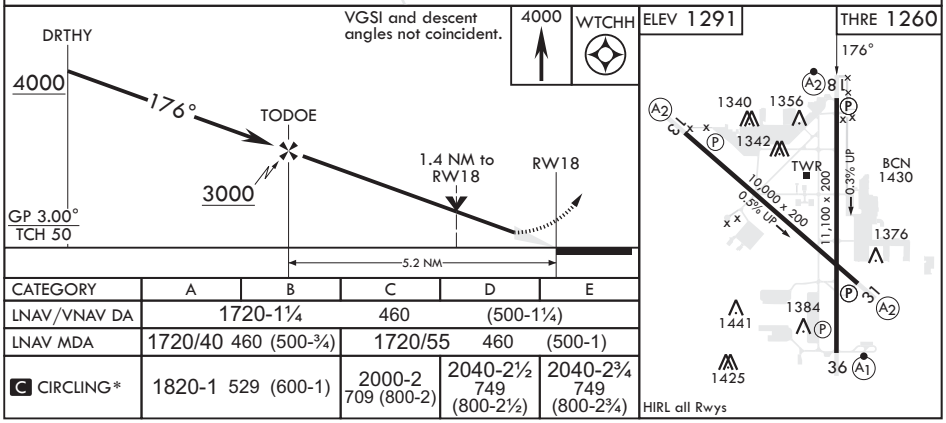

CATEGORY	A	B	C	D	E
LNAV/VNAV DA	1720-1¼ 460 (500-1¼)				
LNAV MDA	1720/40 460 (500-¾)		1720/55 460 (500-1)		
C CIRCLING*	1820-1 529 (600-1)		2000-2 709 (800-2)	2040-2½ 749 (800-2½)	2040-2¾ 749 (800-2¾)

SC-1, 17 APR 2025 to 15 MAY 2025

OKLAHOMA CITY, OKLAHOMA

Orig 13JUN24

35°25'N - 97°23'W

TINKER AFB (KTIK)

RNAV (GPS) RWY 18