

LOC/DME I-EXO 109.35 Chan 30(Y)	APP CRS 253°	Rwy Idg TDZE 113 Apt Elev 113	6004
--	------------------------	---	-------------

ILS or LOC RWY 25

EXEC (ORL)

DME or RADAR required.

⚠ Circling Rwy 31 NA at night. In minimum visibility conditions, bright lights on highway ½ mile south of airport may be mistaken for runway lights.

MISSED APPROACH: Climb to 600 then climbing right turn to 1700 on heading 315° and on ORL VORTAC R-303 to FTEEN/ORL 13.8 DME and hold.

ATIS 127.25	ORLANDO APP CON 124.8 351.9	EXECUTIVE TOWER ★ 118.7 (CTAF) 0 239.0	GND CON 121.4 239.0	CLNC DEL 128.45	CLNC DEL 125.225 (when twr closed)	UNICOM 122.95
-----------------------	---------------------------------------	--	-------------------------------	---------------------------	---	-------------------------

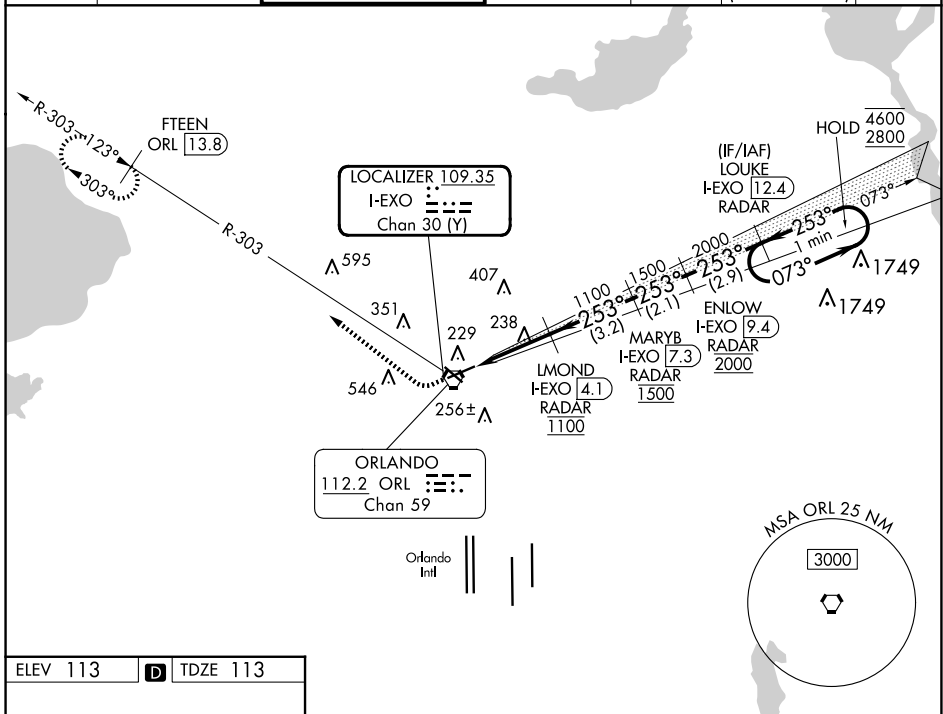

SE-3, 17 APR 2025 to 15 MAY 2025

SE-3, 17 APR 2025 to 15 MAY 2025

ELEV 113	D	TDZE 113
----------	----------	----------

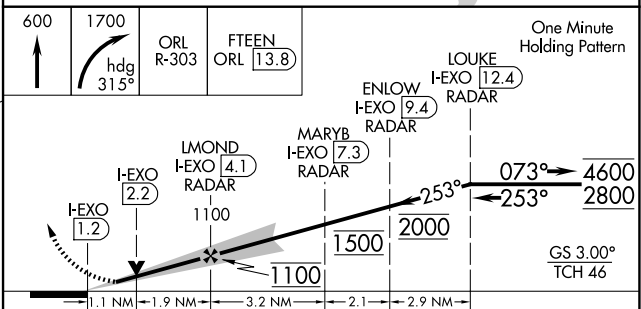
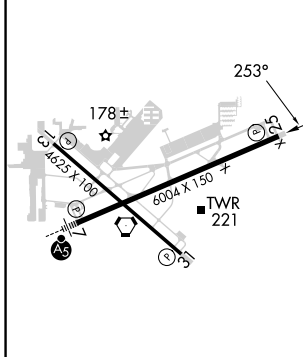

REIL Rwys 13 and 31 HIRL Rwys 7-25 and 13-31 FAF to MAP 3 NM	<table border="1"> <tr> <td>Knots</td> <td>60</td> <td>90</td> <td>120</td> <td>150</td> <td>180</td> </tr> <tr> <td>Min:Sec</td> <td>3:00</td> <td>2:00</td> <td>1:30</td> <td>1:12</td> <td>1:00</td> </tr> </table>				Knots	60	90	120	150	180	Min:Sec	3:00	2:00	1:30	1:12	1:00																																																		
Knots	60	90	120	150	180																																																													
Min:Sec	3:00	2:00	1:30	1:12	1:00																																																													
<table border="1"> <tr> <td>CATEGORY</td> <td>A</td> <td>B</td> <td>C</td> <td>D</td> </tr> <tr> <td>S-ILS 25</td> <td colspan="2">313-¾</td> <td colspan="2">200 (200-¾)</td> </tr> <tr> <td>S-LOC 25</td> <td>500-1</td> <td>387 (400-1)</td> <td>500-1½</td> <td>387 (400-1½)</td> </tr> <tr> <td>C CIRCLING</td> <td>580-1 467 (500-1)</td> <td>680-1 567 (600-1)</td> <td>860-2¼ 747 (800-2¼)</td> <td>860-2½ 747 (800-2½)</td> </tr> </table>	CATEGORY	A	B	C	D	S-ILS 25	313-¾		200 (200-¾)		S-LOC 25	500-1	387 (400-1)	500-1½	387 (400-1½)	C CIRCLING	580-1 467 (500-1)	680-1 567 (600-1)	860-2¼ 747 (800-2¼)	860-2½ 747 (800-2½)	<table border="1"> <tr> <td>↑</td> <td>600</td> <td>1700</td> <td>ORL R-303</td> <td>FTEEN ORL 13.8</td> <td>One Minute Holding Pattern</td> </tr> <tr> <td>↘</td> <td>253°</td> <td>hdg 315°</td> <td></td> <td></td> <td></td> </tr> <tr> <td>↖</td> <td>178±</td> <td>6004 x 150 ft</td> <td>TWR 221</td> <td>AS</td> <td></td> </tr> <tr> <td>↗</td> <td>253°</td> <td>1100</td> <td>1500</td> <td>2000</td> <td>2530</td> </tr> <tr> <td>↘</td> <td>073°</td> <td>4600</td> <td>2800</td> <td></td> <td></td> </tr> <tr> <td>↖</td> <td>GS 3.00°</td> <td>TCH 46</td> <td></td> <td></td> <td></td> </tr> <tr> <td></td> <td>1.1 NM</td> <td>1.9 NM</td> <td>3.2 NM</td> <td>2.1</td> <td>2.9 NM</td> </tr> </table>				↑	600	1700	ORL R-303	FTEEN ORL 13.8	One Minute Holding Pattern	↘	253°	hdg 315°				↖	178±	6004 x 150 ft	TWR 221	AS		↗	253°	1100	1500	2000	2530	↘	073°	4600	2800			↖	GS 3.00°	TCH 46					1.1 NM	1.9 NM	3.2 NM	2.1	2.9 NM
CATEGORY	A	B	C	D																																																														
S-ILS 25	313-¾		200 (200-¾)																																																															
S-LOC 25	500-1	387 (400-1)	500-1½	387 (400-1½)																																																														
C CIRCLING	580-1 467 (500-1)	680-1 567 (600-1)	860-2¼ 747 (800-2¼)	860-2½ 747 (800-2½)																																																														
↑	600	1700	ORL R-303	FTEEN ORL 13.8	One Minute Holding Pattern																																																													
↘	253°	hdg 315°																																																																
↖	178±	6004 x 150 ft	TWR 221	AS																																																														
↗	253°	1100	1500	2000	2530																																																													
↘	073°	4600	2800																																																															
↖	GS 3.00°	TCH 46																																																																
	1.1 NM	1.9 NM	3.2 NM	2.1	2.9 NM																																																													