SAN DIEGO, CALIFORNIA

# HI-TACAN Z RWY 36

| TACAN NZY Chan 117 | APCH CRS 360° | Rwy ldg 8001 TDZE 19 Arpt Elev 26 | [USN] | NORTH ISLAND NAS (HALSEY FIELD) (KNZY) |
|---|---|---|---|---|

* When ALS inop, increase vis to 2 miles.

SALSF A2

MISSED APPROACH: Climbing right turn to 2000 intercept the NZY TACAN R-208 to SKATE and hold.

| ATIS ★ | SOCAL APP CON | TOWER★ | GND CON | CLNC DEL | PAR/ASR |
|---|---|---|---|---|---|
| 317.8 | 125.15 317.55 | 135.1 336.4 | 118.0 360.675 | 128.4 288.25 | |

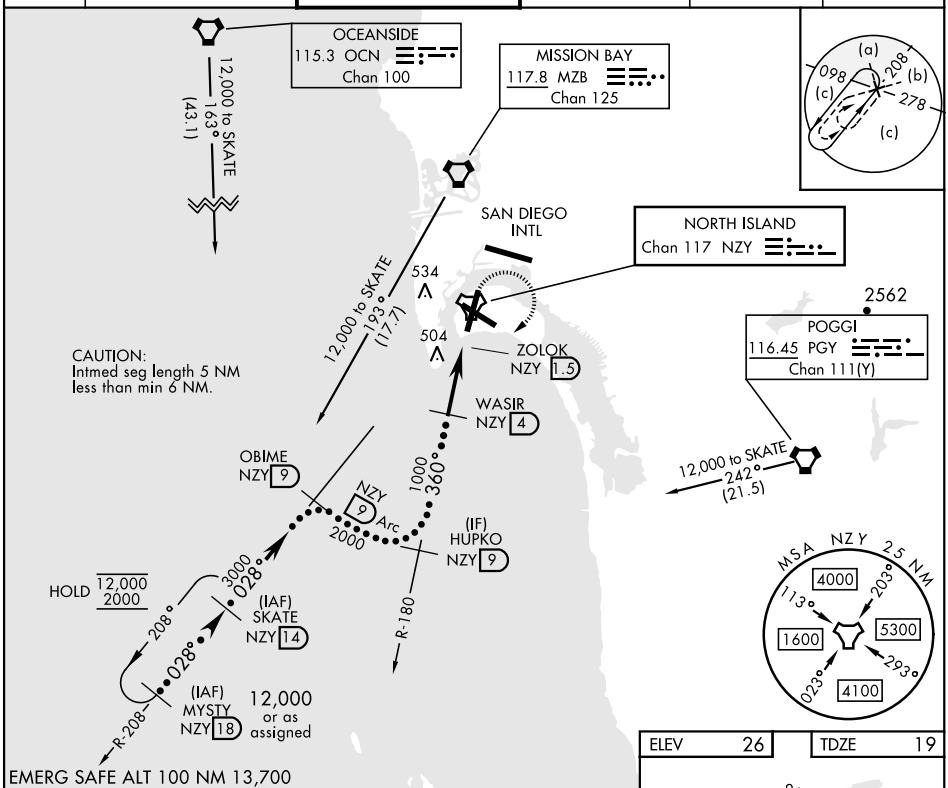


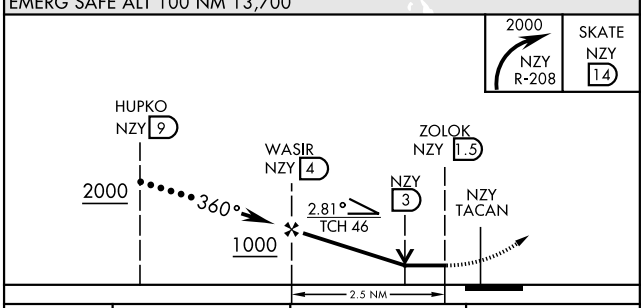


| CATEGORY | C | D | E |
|---|---|---|---|
| S-36 * | 760-1⅞ 741 (800-1⅞) | | |
| CIRCLING | NOT AUTHORIZED | | |

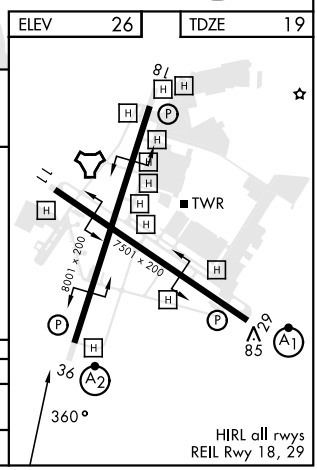


SAN DIEGO, CALIFORNIA 32°42′N-117°13′W NORTH ISLAND NAS (HALSEY FIELD) (KNZY)

Amdt 5 26DEC24

HI-TACAN Z RWY 36



SW-3, 17 APR 2025 to 15 MAY 2025