

LOC I-TVC 110.7	APP CRS 279°	Rwy Idg 7016
		TDZE 616
		Apt Elev 624

ILS or LOC RWY 28

CHERRY CAPITAL (TVC)

RNP APCH - GPS. Aircraft not GPS equipped - RADAR required for procedure entry.	MALSR 	MISSED APPROACH: Climb to 1100 then climbing left turn to 3000 direct TVC VOR/DME and hold, continue climb-in-hold to 3000.
 S-LOC 28 minimums: For inop ALS, increase S-LOC 28 Cats C and D visibility to 2 1/2 SM. AYATA FIX minimums: For inop ALS, increase S-LOC 28 Cats C and D visibility to 2 SM.		

ATIS 119.175	MINNEAPOLIS CENTER 132.9 338.3	TRAVERSE CITY TOWER * 124.2 (CTAF) 348.6	GND CON 121.8 348.6	UNICOM 122.95
------------------------	--	--	-------------------------------	-------------------------

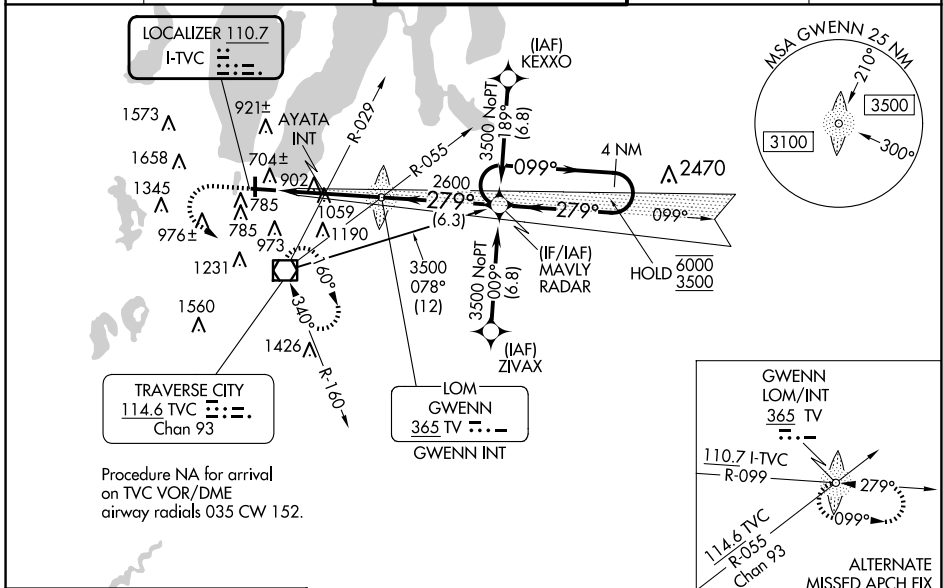

EC-1, 17 APR 2025 to 15 MAY 2025

EC-1, 17 APR 2025 to 15 MAY 2025

ELEV 624	D	TDZE 616	1100	3000	TVC	VGSI and ILS glidepath not coincident (VGSI Angle 3.00/TCH 45).																																														
			<table border="1"> <tr> <td>TV LOM GWENN INT</td> <td>2496</td> <td>099°</td> <td>6000</td> </tr> <tr> <td>MAVLY RADAR</td> <td>2600</td> <td>279°</td> <td>3500</td> </tr> <tr> <td>GS 3.00° TCH 52</td> <td></td> <td></td> <td></td> </tr> </table>				TV LOM GWENN INT	2496	099°	6000	MAVLY RADAR	2600	279°	3500	GS 3.00° TCH 52																																					
TV LOM GWENN INT	2496	099°	6000																																																	
MAVLY RADAR	2600	279°	3500																																																	
GS 3.00° TCH 52																																																				
<table border="1"> <tr> <td>CATEGORY</td> <td>A</td> <td>B</td> <td>C</td> <td>D</td> </tr> <tr> <td>S-ILS 28</td> <td colspan="4">816-1/2 200 (200-1/2)</td> </tr> <tr> <td>S-LOC 28</td> <td>1440-1/2 824 (900-1/2)</td> <td>1440-3/4 824 (900-3/4)</td> <td>1440-1 7/8</td> <td>824 (900-1 7/8)</td> </tr> <tr> <td>C CIRCLING</td> <td>1440-1 1/4</td> <td>816 (900-1 1/4)</td> <td>1440-2 1/2 816 (900-2 1/2)</td> <td>1720-3 1096 (1100-3)</td> </tr> <tr> <td colspan="5">AYATA FIX MINIMUMS (DUAL VOR RECEIVERS REQUIRED)</td> </tr> <tr> <td>S-LOC 28</td> <td>1320-1/2</td> <td>704 (700-1/2)</td> <td>1320-1 5/8</td> <td>704 (700-1 5/8)</td> </tr> <tr> <td>C CIRCLING</td> <td>1320-1</td> <td>696 (700-1)</td> <td>1420-2 1/4 796 (800-2 1/4)</td> <td>1720-3 1096 (1100-3)</td> </tr> </table>		CATEGORY	A	B	C	D	S-ILS 28	816-1/2 200 (200-1/2)				S-LOC 28	1440-1/2 824 (900-1/2)	1440-3/4 824 (900-3/4)	1440-1 7/8	824 (900-1 7/8)	C CIRCLING	1440-1 1/4	816 (900-1 1/4)	1440-2 1/2 816 (900-2 1/2)	1720-3 1096 (1100-3)	AYATA FIX MINIMUMS (DUAL VOR RECEIVERS REQUIRED)					S-LOC 28	1320-1/2	704 (700-1/2)	1320-1 5/8	704 (700-1 5/8)	C CIRCLING	1320-1	696 (700-1)	1420-2 1/4 796 (800-2 1/4)	1720-3 1096 (1100-3)	<table border="1"> <tr> <td>Knots</td> <td>60</td> <td>90</td> <td>120</td> <td>150</td> <td>180</td> </tr> <tr> <td>Min:Sec</td> <td>5:48</td> <td>3:52</td> <td>2:54</td> <td>2:19</td> <td>1:56</td> </tr> </table>				Knots	60	90	120	150	180	Min:Sec	5:48	3:52	2:54	2:19	1:56
CATEGORY	A	B	C	D																																																
S-ILS 28	816-1/2 200 (200-1/2)																																																			
S-LOC 28	1440-1/2 824 (900-1/2)	1440-3/4 824 (900-3/4)	1440-1 7/8	824 (900-1 7/8)																																																
C CIRCLING	1440-1 1/4	816 (900-1 1/4)	1440-2 1/2 816 (900-2 1/2)	1720-3 1096 (1100-3)																																																
AYATA FIX MINIMUMS (DUAL VOR RECEIVERS REQUIRED)																																																				
S-LOC 28	1320-1/2	704 (700-1/2)	1320-1 5/8	704 (700-1 5/8)																																																
C CIRCLING	1320-1	696 (700-1)	1420-2 1/4 796 (800-2 1/4)	1720-3 1096 (1100-3)																																																
Knots	60	90	120	150	180																																															
Min:Sec	5:48	3:52	2:54	2:19	1:56																																															