WAAS CH 70737 W15A	APP CRS 151°	Rwy ldg 5204 TDZE 14 Apt Elev 14

RNAV (GPS) RWY 15
RONALD REAGAN WASHINGTON NTL (DCA)

RNP APCH - GPS.

Circling NA northeast of Rwy 15-33. Rwy 15 helicopter visibility reduction below ¾ SM NA. For uncompensated Baro-VNAV systems, LNAV/VNAV NA below -11°C or above 54°C.

MISSED APPROACH: (Do not exceed 210K until reaching 600 feet MSL) Climb to 600 then climbing right turn to 1800 direct VQK NDB and hold.

D-ATIS	POTOMAC APP CON		WASHINGTON TOWER	GND CON	CLNC DEL	CPDLC
132.65	119.85 239.25	(WEST/SOUTH)	119.1 257.6	121.7 257.6	128.25	
	124.2 360.8	(EAST)				

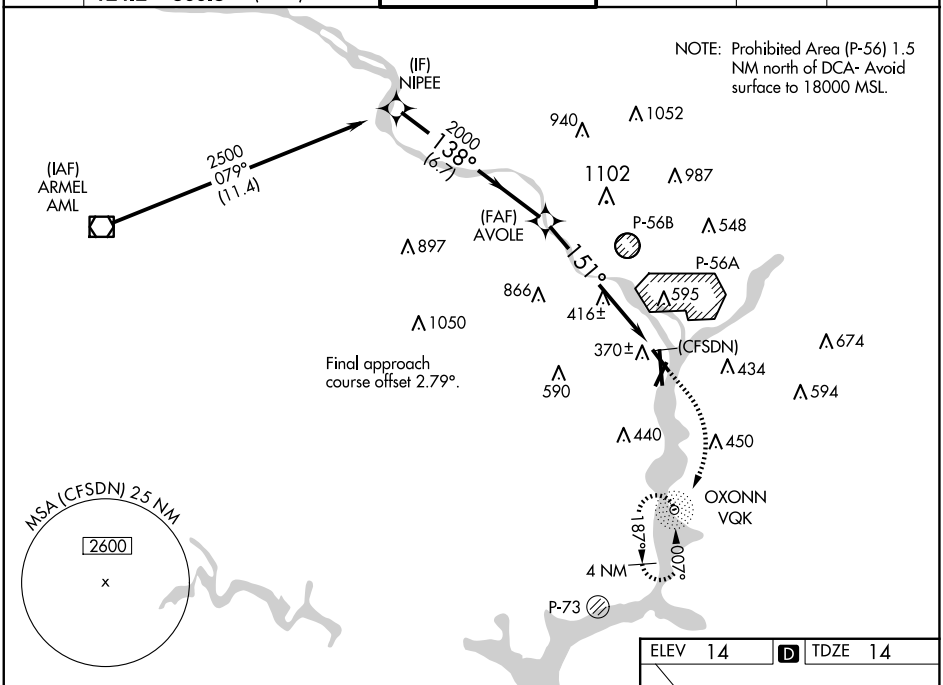

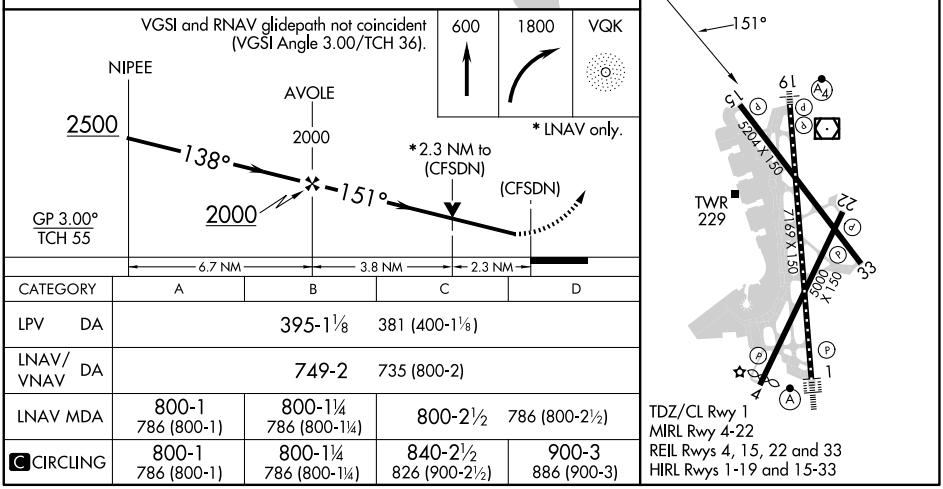

CATEGORY	A	B	C	D
LPV DA	395-1⅛ 381 (400-1⅛)			
LNAV/VNAV DA	749-2 735 (800-2)			
LNAV MDA	800-1 786 (800-1)	800-1¼ 786 (800-1¼)	800-2½ 786 (800-2½)	
C CIRCLING	800-1 786 (800-1)	800-1¼ 786 (800-1¼)	840-2½ 826 (900-2½)	900-3 886 (900-3)

NE-3, 17 APR 2025 to 15 MAY 2025