LOC I-DRO	APP CRS	Rwy ldg	9201
109.1	027°	TDZE	6643
		Apt Elev	6689

ILS or LOC/DME RWY 3
DURANGO-LA PLATA COUNTY (DRO)

T A NA — DME required. DME from DRO VOR/DME. Simultaneous reception of I-DRO and DRO VOR/DME required. For inop MALSR, increase S-LOC 3 Cat C/D visibility to ⅞ mile.

MALSR A5 — MISSED APPROACH: Climb to 7500 then climbing right turn to 10000 on heading 140°and on DRO VOR/DME R-120 to SOVDE/DRO 14 DME and hold.

ASOS	DENVER CENTER	UNICOM
120.625	118.575 348.7	122.8 (CTAF) L

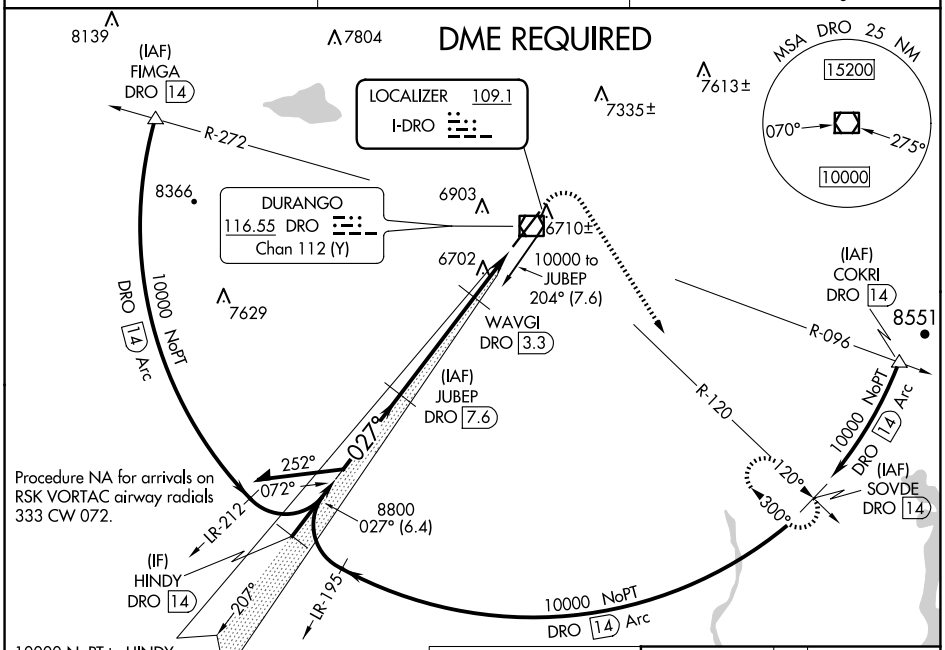

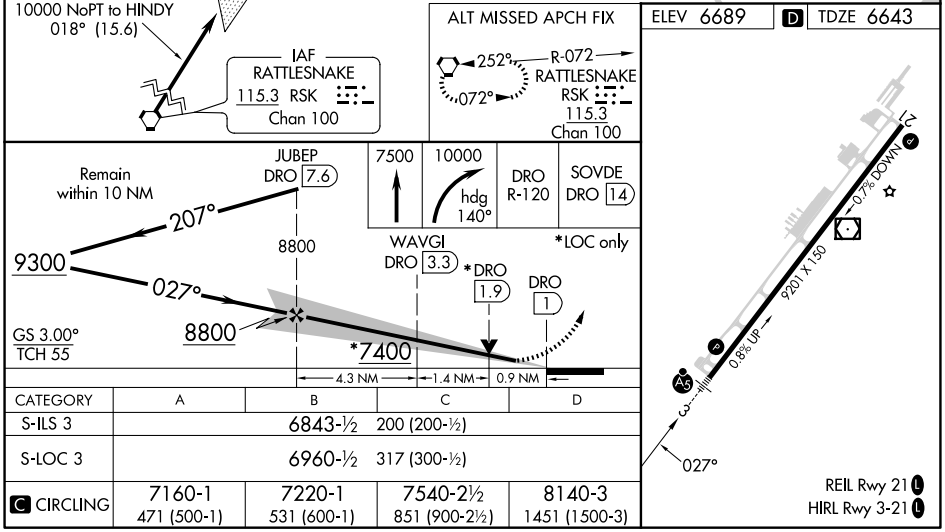

CATEGORY	A	B	C	D
S-ILS 3	6843-½ 200 (200-½)			
S-LOC 3	6960-½ 317 (300-½)			
C CIRCLING	7160-1 471 (500-1)	7220-1 531 (600-1)	7540-2½ 851 (900-2½)	8140-3 1451 (1500-3)

SW-1, 17 APR 2025 to 15 MAY 2025
SW-1, 17 APR 2025 to 15 MAY 2025