OMAHA, NEBRASKA

RNAV (GPS) RWY 13

OFFUTT AFB (KOFF)

WAAS CH 91358 W13A	APCH CRS 127°	Rwy ldg 10,695 TDZE 1048 Arpt Elev 1048	- (USAF)

RNP APCH-GPS

T * When ALS inop, increase vis to 1 1/4 miles.
** When ALS inop, increase CAT AB RVR to 55, vis to 1 mile; CAT CDE vis to 1 1/2 miles.

ALSF-1

MISSED APPROACH: Climb to 3000 direct WONSI, track 127° to SLPRS and hold.

ATIS	OMAHA APP CON/DEP CON	TOWER	GND CON
126.025 273.5	124.5 263.0 E 135.875 354.05 W	123.7 279.625	121.7 289.4

*** Circling not authorized N of Rwy 13-31.

Visibility reduction by helicopters NA.

Baro-VNAV NA below -17°C (2°F).

CAUTION: Straight-in rwy 13 at night, operational VGSI required, remain on or above VGSI glidepath until threshold.

USAF ONLY: When VGSI inop, straight-in rwy 13 authorized with aircrew command approval. Unlit terrain 1042' MSL, 263' from threshold, 6' right of course.

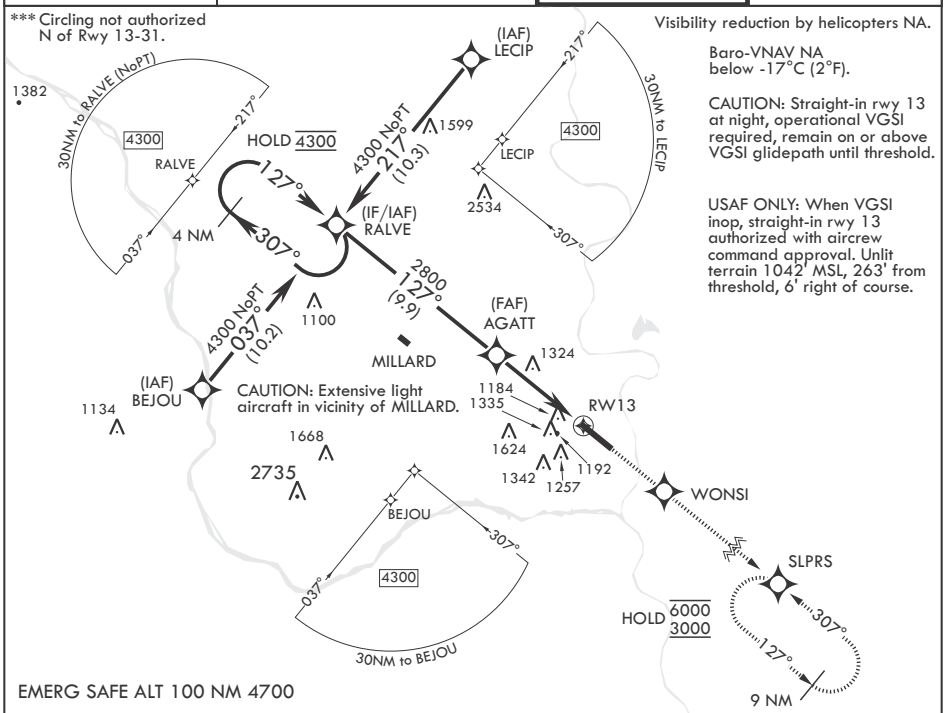

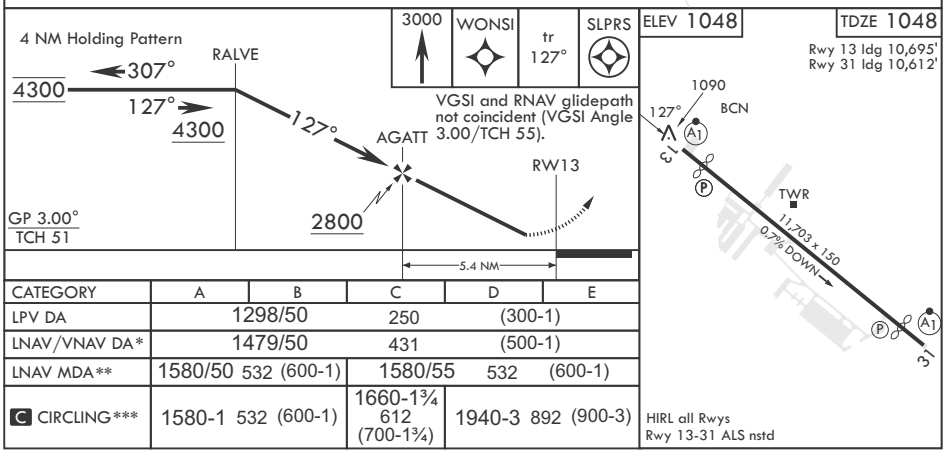

CATEGORY	A	B	C	D	E
LPV DA	1298/50 250 (300-1)				
LNAV/VNAV DA*	1479/50 431 (500-1)				
LNAV MDA**	1580/50 532 (600-1)		1580/55 532 (600-1)		
C CIRCLING***	1580-1 532 (600-1)		1660-1¾ 612 (700-1¾)	1940-3 892 (900-3)	

NC-2, 17 APR 2025 to 15 MAY 2025