CAMP SPRINGS, MARYLAND

RNAV (GPS) RWY 1R

- (USAF)

JOINT BASE ANDREWS (ANDREWS AFB) (KADW)

WAAS CH **52206** **W01B**	APCH CRS **010°**	Rwy ldg **9756** TDZE **265** Arpt Elev **280**

DME/DME RNP-0.3 NA

T * When ALS inop increase RVR to 40, vis to 3/4 mile.
** When ALS inop, increase RVR to 60, vis to 1 1/8 miles.

ALSF-1

MISSED APPROACH: Climb to 2500 direct HULVI and hold.

ATIS	POTOMAC APP CON	TOWER	GND CON	CLNC DEL	CPDLC
133.675 251.05	**128.0 335.5**	**118.4 349.0**	**121.8 275.8**	**127.55 285.475**	

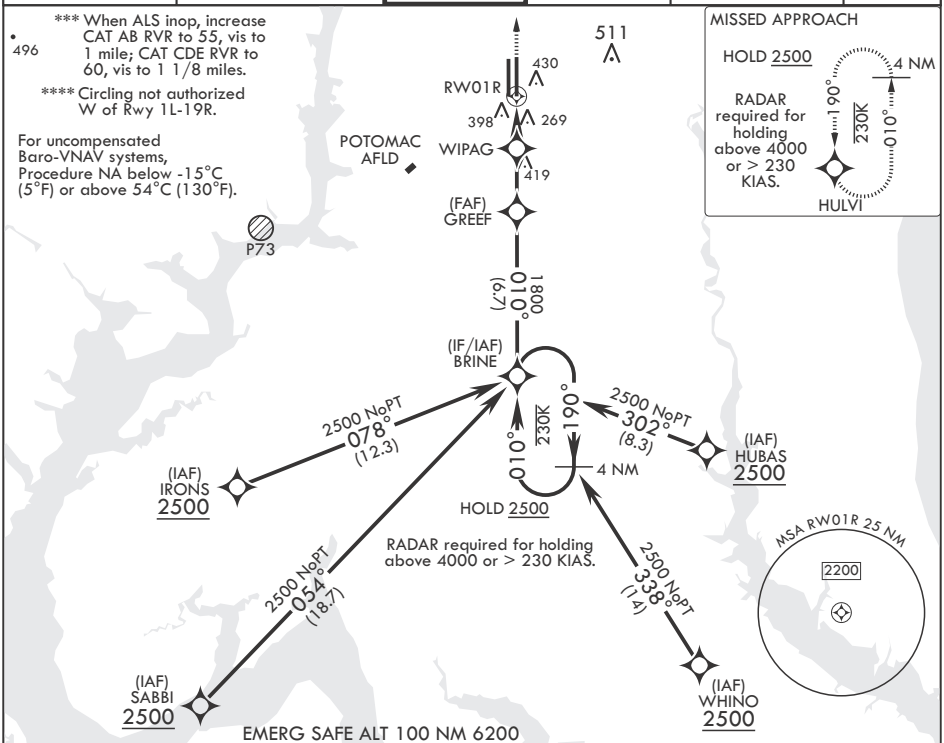

EMERG SAFE ALT 100 NM 6200

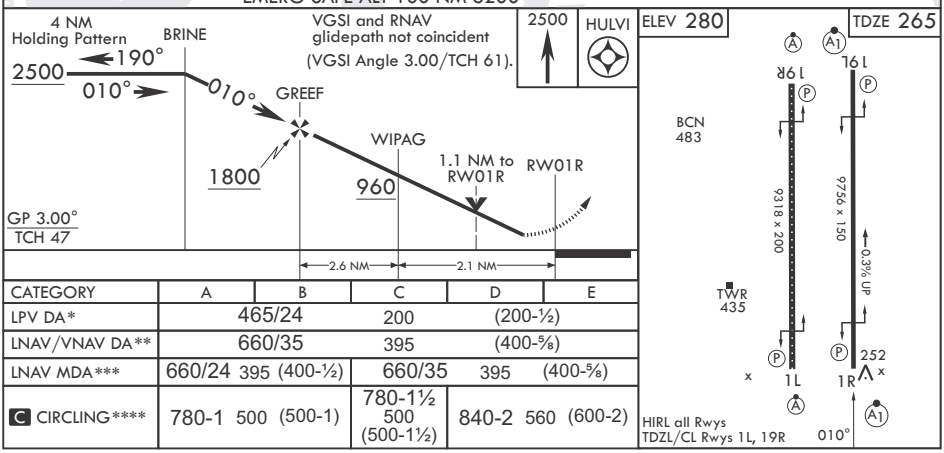

CATEGORY	A	B	C	D	E
LPV DA*	465/24		200	(200-½)	
LNAV/VNAV DA**	660/35		395	(400-⅝)	
LNAV MDA***	660/24 395 (400-½)		660/35 395 (400-⅝)		
C CIRCLING****	780-1 500 (500-1)		780-1½ 500 (500-1½)	840-2 560 (600-2)	

NE-3, 17 APR 2025 to 15 MAY 2025