JACKSONVILLE, ARKANSAS

# TACAN RWY 07

| TACAN LRF Chan 29 | APCH CRS 058° | Rwy ldg 12,001 TDZE 310 Arpt Elev 312 | [USAF] | LITTLE ROCK AFB (KLRF) |
|---|---|---|---|---|

* When ALS inop, increase CAT AB RVR to 55, vis to 1 mile; CAT CDE vis to 1⅞ miles.
** Circling not authorized S of Rwy 07-25.

ALSF-1

MISSED APPROACH: Climbing left turn turn to 3000 to intcp LRF R-342 outbound to HERCK and hold as published.

| ATIS★ | APP CON/DEP CON | TOWER | GND CON | CLNC DEL★ |
|---|---|---|---|---|
| 119.175 251.1 | 119.5 306.2 | 120.6 269.075 | 132.8 275.8 | 253.5 |

ALTERNATE MISSED APPROACH: Climbing to 3000 fly runway heading until LRF 2 DME, then turn left heading 360°, EFC from ATC.

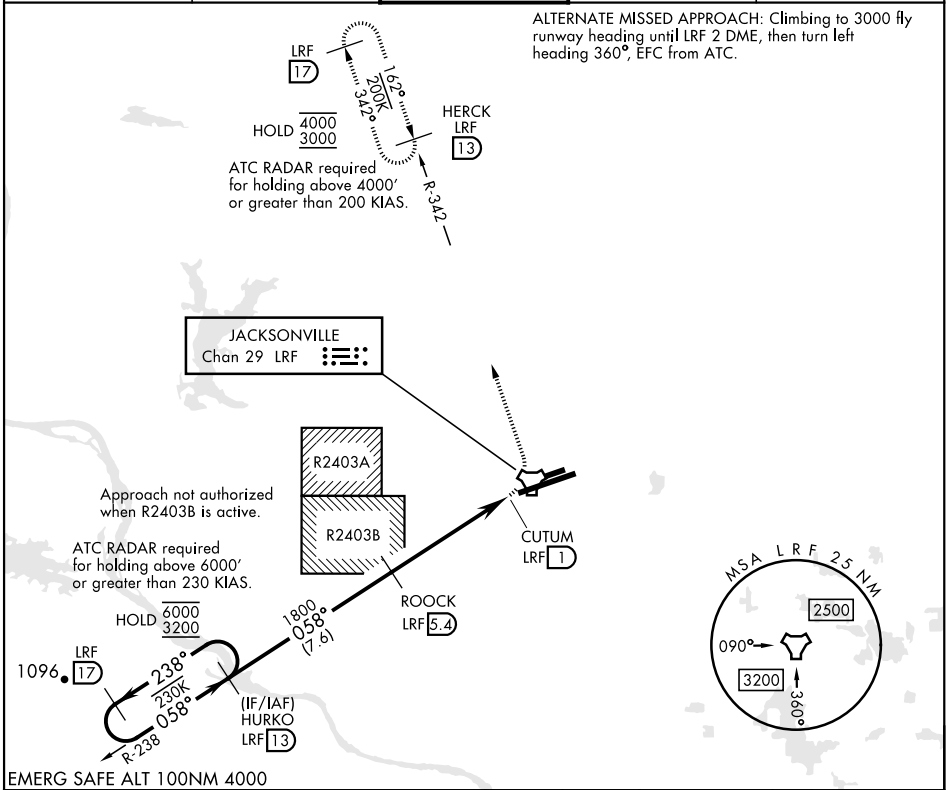


EMERG SAFE ALT 100NM 4000

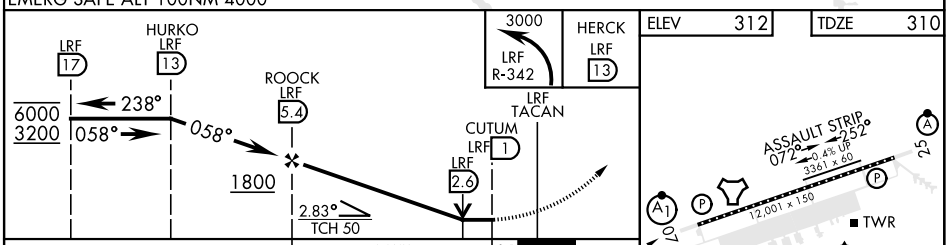


| CATEGORY | A | B | C | D | E |
|---|---|---|---|---|---|
| S-07 * | 980/40 670 (700-¾) | | 980-1½ | 670 | (700-1½) |
| C CIRCLING ** | 980-1 668 (700-1) | | 980-1⅞ 668 (700-1⅞) | 1040-2¼ 728 (800-2¼) | 1040-2½ 728 (800-2½) |

HIRL Rwy 07-25
TDZL/CL Rwy 25


SC-1, 17 APR 2025 to 15 MAY 2025