LOMPOC, CALIFORNIA

ILS or LOC/DME RWY 12

[USSF] VANDENBERG SFB (KVBG)

LOC I-BVD	APCH CRS	Rwy ldg 15,000
110.1	125°	TDZE 265
		Arpt Elev 368

DME required

T *When ALS inop, increase RVR to 40 and vis to ¾ mile.
**When ALS inop, increase CAT AB RVR to 55 and vis to 1 mile, CAT CDE vis to 1¼ miles.

ALSF-2

MISSED APPROACH: Climb out VBG TACAN R-119 until 20 DME (WATKN) and hold. Continue climb in hold maintain 7000.

ATIS	SANTA BARBARA APP/DEP CON	TOWER ★	GND CON	CLNC DEL
133.125 257.975	124.15 327.8	124.95 L (CTAF) 326.2	121.75 275.8	121.75 275.8

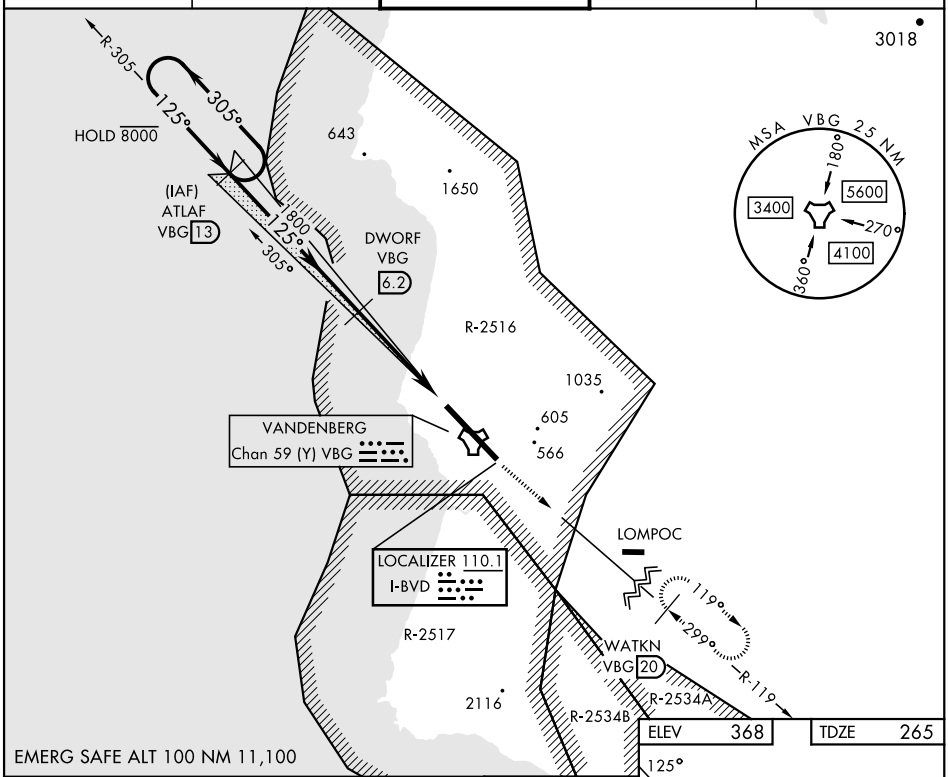

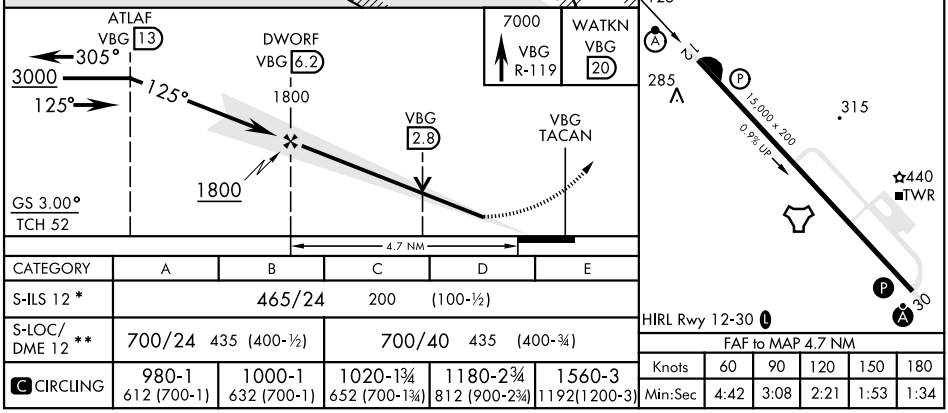

CATEGORY	A	B	C	D	E
S-ILS 12 *	465/24 200 (100-½)				
S-LOC/DME 12 **	700/24 435 (400-½)		700/40 435 (400-¾)		
C CIRCLING	980-1 612 (700-1)	1000-1 632 (700-1)	1020-1¾ 652 (700-1¾)	1180-2¾ 812 (900-2¾)	1560-3 1192(1200-3)

FAF to MAP 4.7 NM					
Knots	60	90	120	150	180
Min:Sec	4:42	3:08	2:21	1:53	1:34

SW-3, 17 APR 2025 to 15 MAY 2025

SW-3, 17 APR 2025 to 15 MAY 2025