| WAAS CH 56311 W26A | APP CRS 258° | Rwy ldg 8704 TDZE 4154 Apt Elev 4154 |
|---|---|---|

# RNAV (GPS) RWY 26
## JOSLIN FLD/MAGIC VALLEY RGNL (TWF)

Circling to Rwy 30 NA at night.
For uncompensated Baro-VNAV systems, LNAV/VNAV NA below -16°C (4°F) or above 49°C (121°F).
DME/DME RNP-0.3 NA.

MALSR

MISSED APPROACH: Climb to 4700 then climbing right turn to 6000 direct UYEME and hold.

| ASOS | TWIN FALLS APP CON★ | TWIN FALLS TOWER★ | GND CON | CLNC DEL | UNICOM |
|---|---|---|---|---|---|
| 135.025 | 126.7 353.75 | 118.2 (CTAF) L 317.5 | 121.7 | 123.65 | 122.95 |

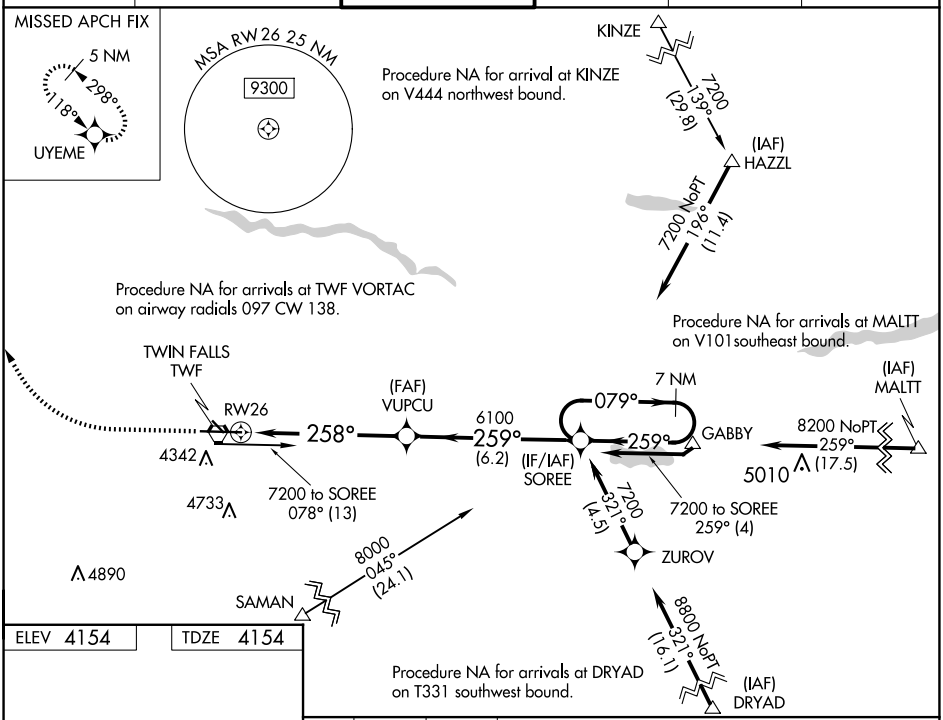


ELEV 4154 TDZE 4154

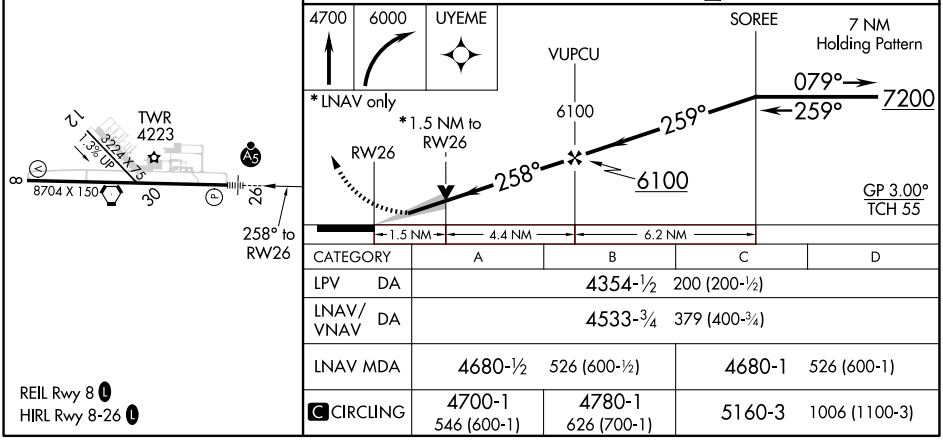


REIL Rwy 8 L
HIRL Rwy 8-26 L

| CATEGORY | A | B | C | D |
|---|---|---|---|---|
| LPV DA | 4354-½ 200 (200-½) | | | |
| LNAV/VNAV DA | 4533-¾ 379 (400-¾) | | | |
| LNAV MDA | 4680-½ 526 (600-½) | | 4680-1 526 (600-1) | |
| C CIRCLING | 4700-1 546 (600-1) | 4780-1 626 (700-1) | 5160-3 1006 (1100-3) | |


NW-1, 17 APR 2025 to 15 MAY 2025