APP CRS	Rwy ldg	12400
074°	TDZE	132
	Apt Elev	151

RNAV (RNP) Z RWY 7R

TED STEVENS ANCHORAGE INTL (ANC) (PANC)

RNP AR APCH, RF required.

Missed approach requires RNP less than 1.0.
For uncompensated Baro-VNAV systems, procedure NA below -18°C (0°F) or above 54°C (130°F).
For inop ALS, increase RNP 0.30 all Cats visibility to 1⅜ SM.
-21°C

ALSF-2

MISSED APPROACH: Climb to 3000 on the missed approach route to JUKEP and hold.

D-ATIS	ANCHORAGE APP CON	ANCHORAGE TOWER	GND CON	CLNC DEL
135.5	118.6 290.5	118.3 257.8	121.9 338.25	119.4 323.1

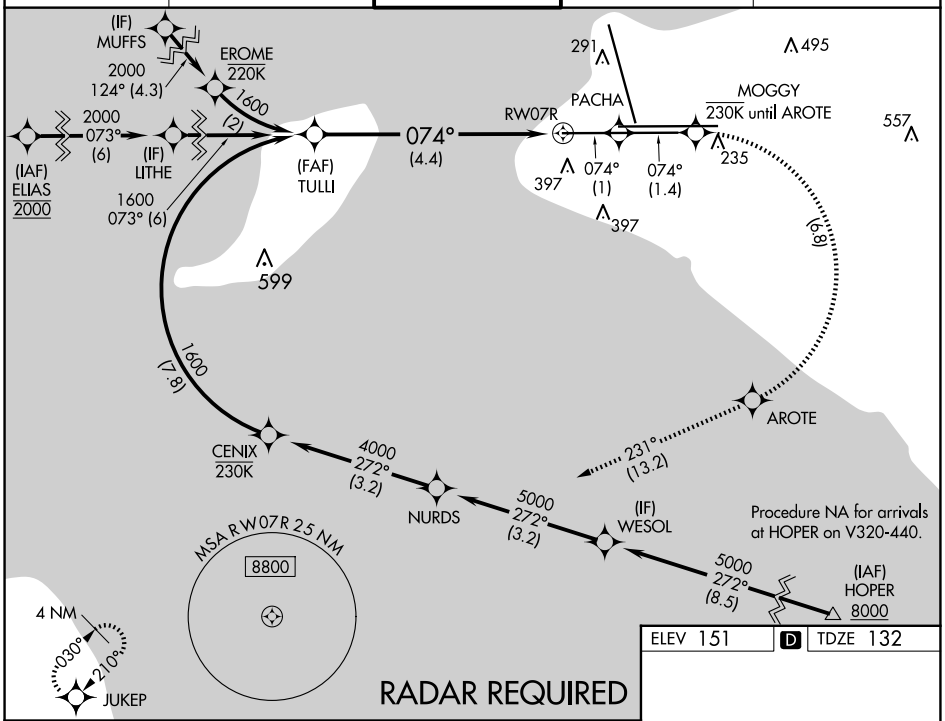

ELEV 151 D TDZE 132

3000 tr 074°	PACHA	tr 074°	MOGGY		AROTE	tr 231°	JUKEP

VGSI and RNAV glidepath not coincident (VGSI Angle 3.00/TCH 72).

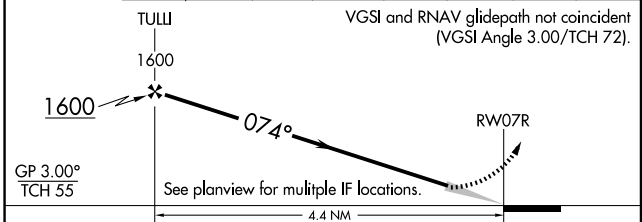

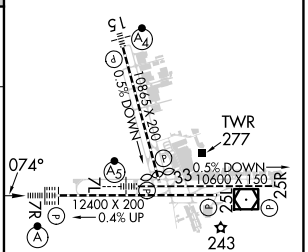

CATEGORY	A	B	C	D
RNP 0.30 DA	562/50 430 (500-1)			

AUTHORIZATION REQUIRED

REIL Rwy 33
TDZ/CL Rwys 7L and 7R
HIRL all Rwys

AK, 17 APR 2025 to 12 JUN 2025
AK, 17 APR 2025 to 12 JUN 2025