WILLIAMSBURG, VIRGINIA

RNAV (GPS) RWY 5

APCH CRS	Rwy ldg	5018
050°	TDZE	41
	Arpt Elev	41

[USA]

CAMP PEARY LNDG STRIP (KW94)

RNP APCH - GPS

Restricted airfield, PPR. Contact Camp Peary Ops prior to landing. Williamsburg Jamestown (KJGG) primary altimeter setting.

Available Type Unknown

MISSED APPROACH: Climb to 2000 direct ITARE and hold.

WILLIAMSBURG-JAMESTOWN AWOS-3
120.625

NORFOLK APP CON
125.7 335.625

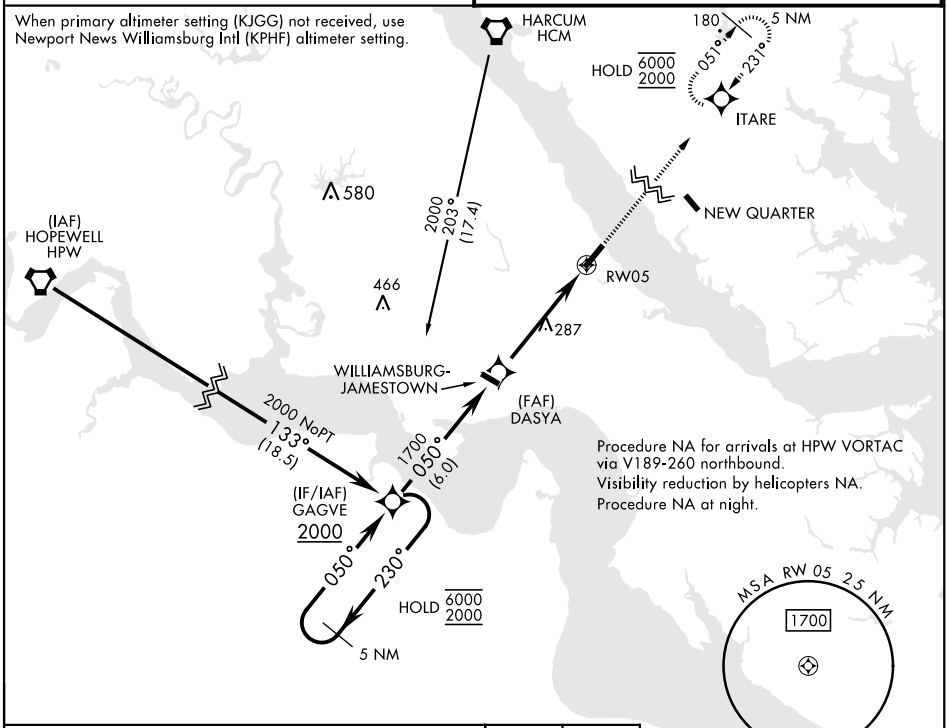

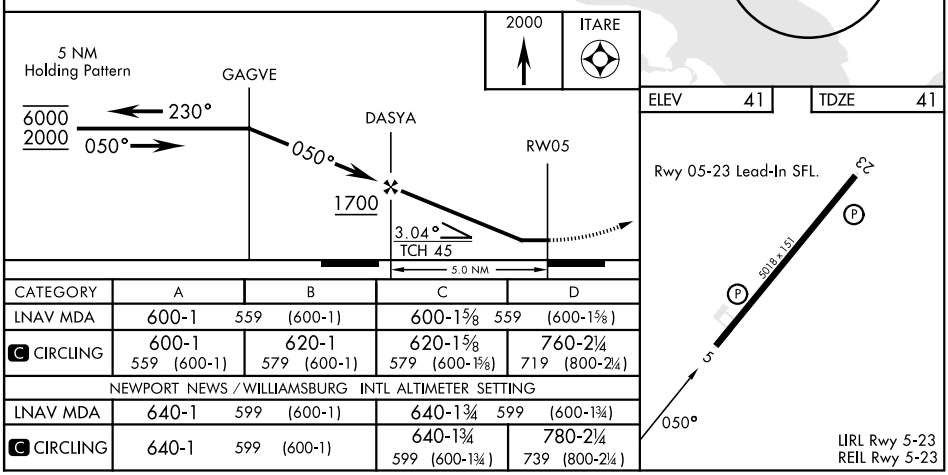

CATEGORY	A	B	C	D
LNAV MDA	600-1 559 (600-1)		600-1⅝ 559 (600-1⅝)	
C CIRCLING	600-1 559 (600-1)	620-1 579 (600-1)	620-1⅝ 579 (600-1⅝)	760-2¼ 719 (800-2¼)
NEWPORT NEWS / WILLIAMSBURG INTL ALTIMETER SETTING				
LNAV MDA	640-1 599 (600-1)		640-1¾ 599 (600-1¾)	
C CIRCLING	640-1 599 (600-1)		640-1¾ 599 (600-1¾)	780-2¼ 739 (800-2¼)

NE-3, 17 APR 2025 to 15 MAY 2025