RNAV (GPS) RWY 9
AURORA MUNI (ARR)

WAAS CH 45522 W09A	APP CRS 090°	Rwy ldg 6501 TDZE 707 Apt Elev 712

RNP APCH - GPS.

For uncompensated Baro-VNAV systems, LNAV/VNAV NA below -20°C or above 54°C. For inop ALS, increase LNAV Cat C/D visibility to 1⅜ SM.

MALSR

MISSED APPROACH: Climb to 2500 direct HOGIE and hold.

ATIS	CHICAGO APP CON	AURORA TOWER★	GND CON	CLNC DEL	UNICOM
125.85	133.5 349.0	120.6 (CTAF) L	121.7	121.7 (When tower closed)	122.95 123.5

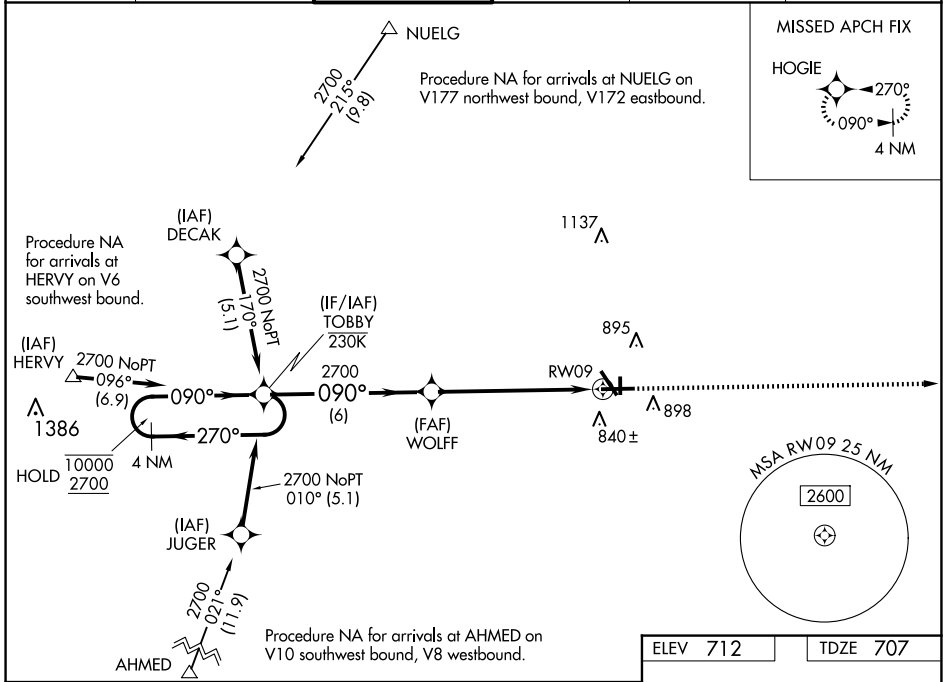

ELEV 712 TDZE 707

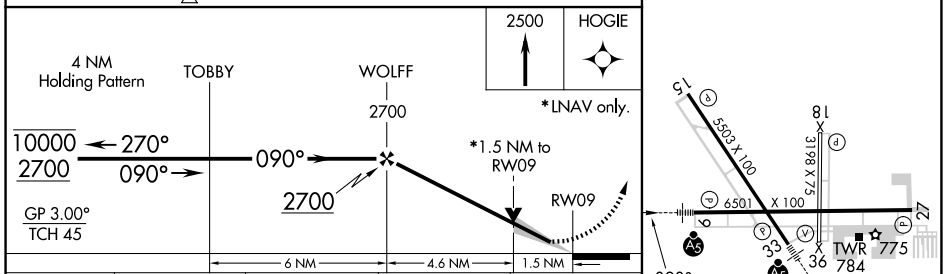

CATEGORY	A	B	C	D
LPV DA	957-½ 250 (300-½)			
LNAV/VNAV DA	1035-½ 328 (400-½)			
LNAV MDA	1220-½ 513 (600-½)		1220-1 513 (600-1)	
C CIRCLING	1220-1 508 (600-1)		1300-1½ 588 (600-1½)	1320-2 608 (700-2)

MIRL Rwys 18-36 L
HIRL Rwys 15-33 and 9-27 L
REIL Rwys 15, 18, 27, and 36 L

EC-3, 17 APR 2025 to 15 MAY 2025
EC-3, 17 APR 2025 to 15 MAY 2025