WAAS CH 63223 W32A	APP CRS 323°	Rwy ldg 5500 TDZE 1944 Apt Elev 1961

RNAV (GPS) RWY 32
HASTINGS MUNI (HSI)

RNP APCH.

For uncompensated Baro-VNAV systems, LNAV/VNAV NA below -18°C or above 54°C. Circling NA for Cat D east of Rwy 14-32.

MISSED APPROACH: Climb to 4000 direct IDROC and hold.

ASOS	MINNEAPOLIS CENTER	UNICOM
120.525	119.4 278.8	122.8 (CTAF) L

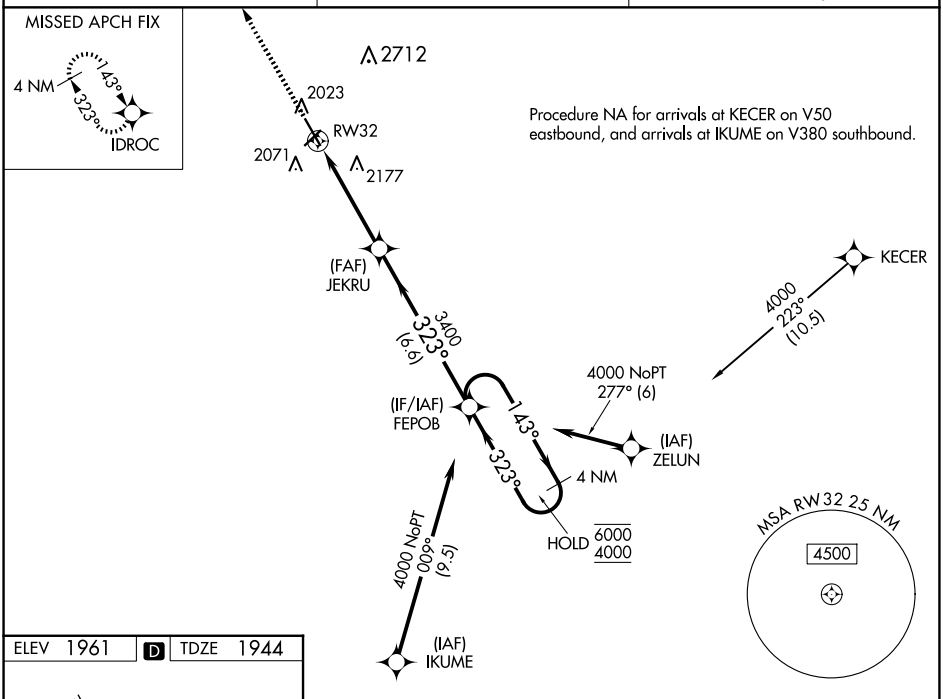

ELEV 1961 D TDZE 1944

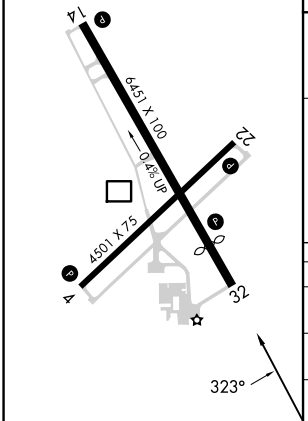

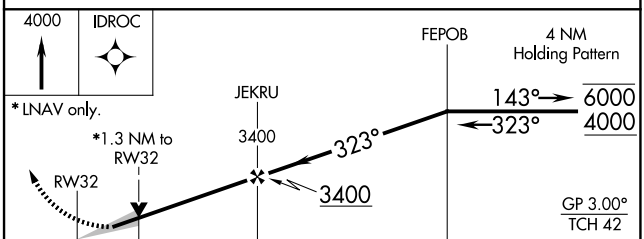

CATEGORY		A	B	C	D
LPV	DA	2194-⅞ 250 (300-⅞)			
LNAV/VNAV	DA	2386-1⅜ 442 (500-1⅜)			
LNAV	MDA	2380-1 436 (500-1)		2380-1¼ 436 (500-1¼)	
C CIRCLING		2380-1 419 (500-1)	2540-1 579 (600-1)	2540-1½ 579 (600-1½)	2540-2 579 (600-2)

MIRL Rwys 4-22 and 14-32 L
REIL Rwys 14 and 32 L

NC-2, 17 APR 2025 to 15 MAY 2025
NC-2, 17 APR 2025 to 15 MAY 2025