APP CRS 309°	Rwy ldg N/A TDZE N/A Apt Elev 5102

RNAV (GPS)-B
YELLOWSTONE RGNL (COD)

RNP APCH - GPS.

-10°C

MISSED APPROACH: Climb to 6200 then climbing right turn to 8000 direct OLWOR and hold.

AWOS-3PT	SALT LAKE CENTER	UNICOM
135.075	127.75 351.9	122.8 (CTAF) L

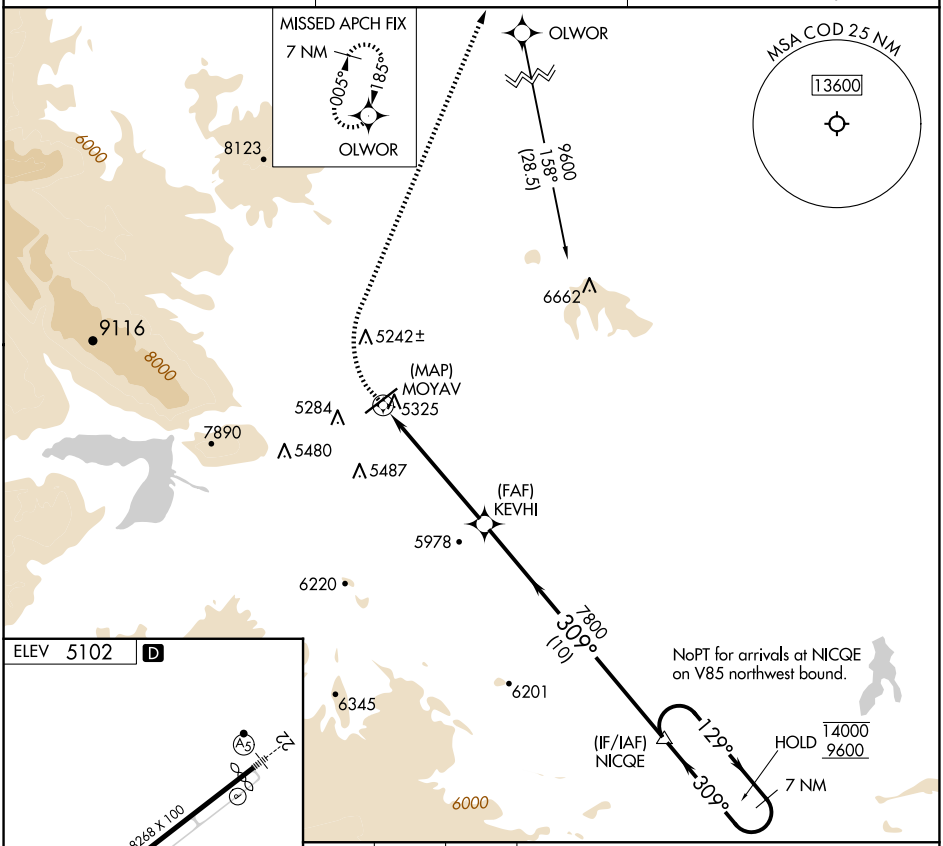

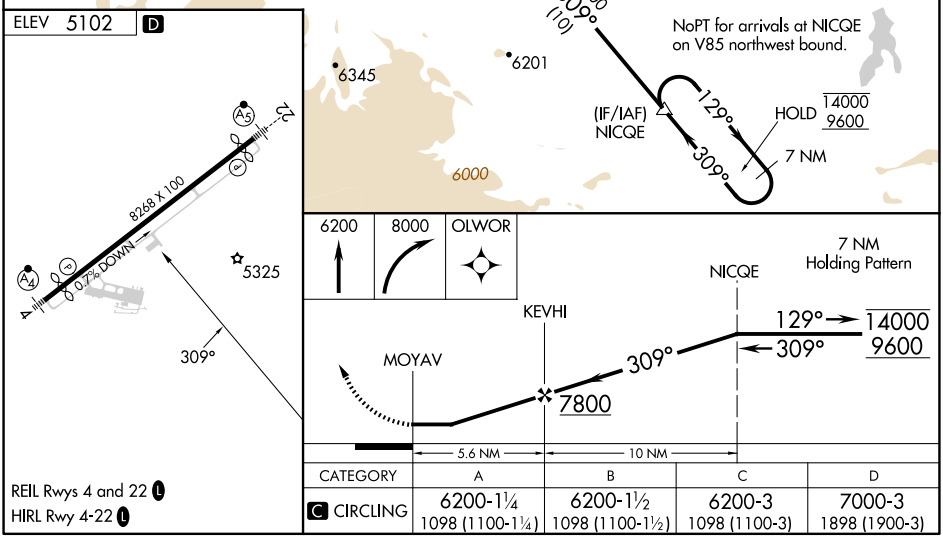

REIL Rwys 4 and 22 L
HIRL Rwy 4-22 L

CATEGORY	A	B	C	D
C CIRCLING	6200-1¼ 1098 (1100-1¼)	6200-1½ 1098 (1100-1½)	6200-3 1098 (1100-3)	7000-3 1898 (1900-3)

NW-1, 17 APR 2025 to 15 MAY 2025