| APP CRS | Rwy ldg | 4897 |
|---|---|---|
| 245° | TDZE | 326 |
| | Apt Elev | 331 |

# RNAV (RNP) Z RWY 24

## MC CLELLAN-PALOMAR (CRQ)

RNP AR APCH - GPS. Authorization required. From PALCI or EGIVE: RF, from CARCA, PALCI, URIJI, or WAGAV: min RNP 0.30. From JLI VORTAC: min RNP 0.60.

For uncompensated Baro-VNAV systems, procedure NA below 5°C or above 54°C. For inop ALS increase RNP 0.10 visibility to RVR 6000 and RNP 0.30 visibility to 1¾ SM all Cats.

MALSR

MISSED APPROACH: Climb to 2000 on track 245° to IBUGE and hold.

| ATIS | SOCAL APP CON | PALOMAR TOWER★ | GND CON | CLNC DEL |
|---|---|---|---|---|
| 120.15 | 127.3 323.0 | 118.6 (CTAF) L 276.4 | 121.8 | 134.85 |

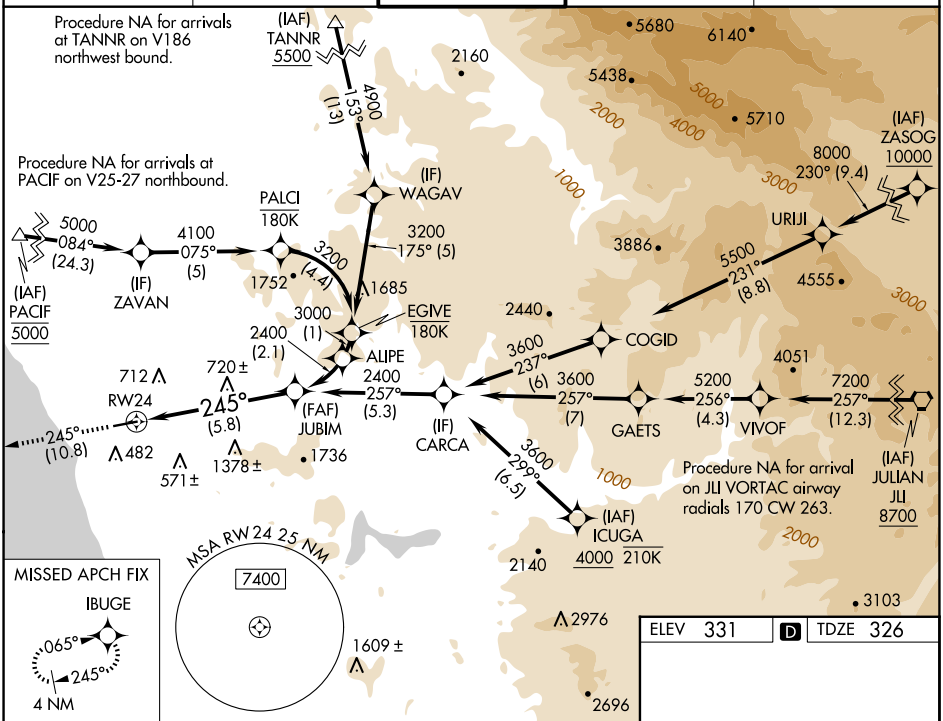


| ELEV | 331 | D | TDZE | 326 |
|---|---|---|---|---|

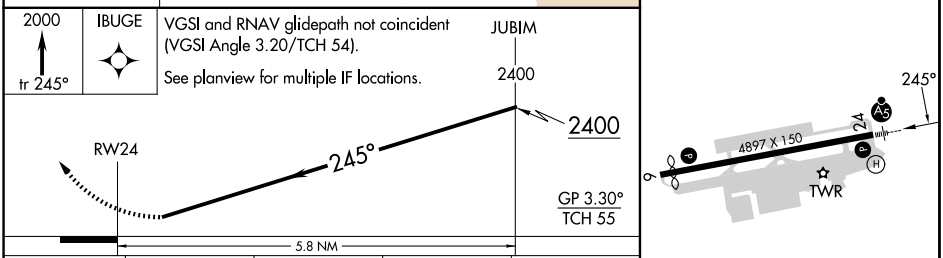


| CATEGORY | A | B | C | D |
|---|---|---|---|---|
| RNP 0.10 DA | 745/40 | 419 (500-¾) | | |
| RNP 0.30 DA | 931-1⅜ | 605 (600-1⅜) | | |

**AUTHORIZATION REQUIRED**

SW-3, 17 APR 2025 to 15 MAY 2025

SW-3, 17 APR 2025 to 15 MAY 2025