WAAS CH 86420 W09A	APP CRS 092°	Rwy ldg 5004 TDZE 905 Apt Elev 905

RNAV (GPS) RWY 9R
OHIO STATE UNIVERSITY (OSU)

RNP APCH.

Baro-VNAV NA when using John Glenn Columbus Intl altimeter setting. For uncompensated Baro-VNAV systems, LNAV/VNAV NA below -16°C or above 38°C. VDP NA with John Glenn Columbus Intl altimeter setting. When local altimeter setting not received, use John Glenn Columbus Intl altimeter setting; increase LPV DA to 1140 feet; increase LNAV/VNAV DA to 1227 feet; increase all MDAs 40 feet and LNAV visibility Cat C ⅛ SM, Cat D ¼ SM and Circling Cat D ¼ SM. Circling Rwy 23 NA at night. For inop ALS, increase LNAV/VNAV visibility all Cats to ⅞ SM.

MALSR

MISSED APPROACH: Climb to 3200 direct KOLNY and hold.

ATIS	COLUMBUS APP CON	STATE TOWER ★	GND CON	CLNC DEL	UNICOM
121.35	125.95 317.775	118.8 (CTAF) L 254.325	121.7	121.7	122.95

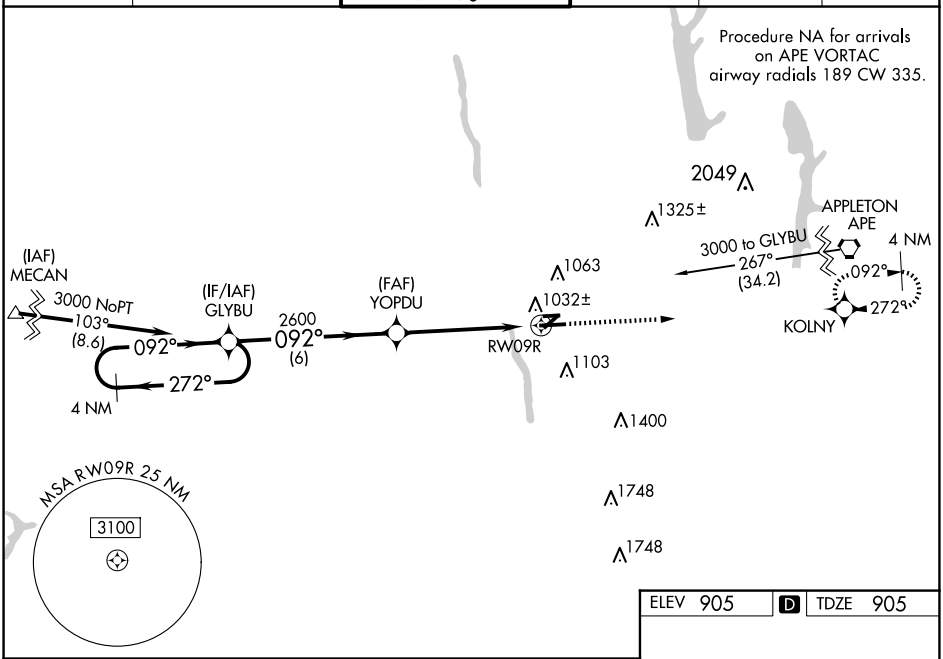

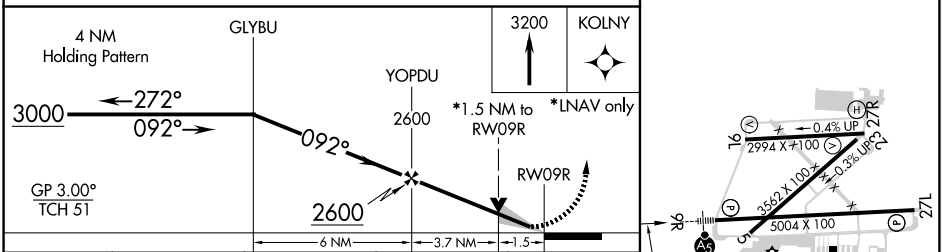

CATEGORY	A	B	C	D
LPV DA	1105-½ 200 (200-½)			
LNAV/VNAV DA	1192-½ 287 (300-½)			
LNAV MDA	1420-½ 515 (600-½)		1420-1 515 (600-1)	
CIRCLING	1420-1 515 (600-1)		1420-1½ 515 (600-1½)	1680-2½ 775 (800-2½)

ELEV 905 D TDZE 905

REIL Rwy 27L
HIRL Rwy 9R-27L
MIRL Rwys 9L-27R

EC-2, 17 APR 2025 to 15 MAY 2025
EC-2, 17 APR 2025 to 15 MAY 2025