| WAAS CH 86413 W07A | APP CRS 070° | Rwy ldg 5001 TDZE 1307 Apt Elev 1307 |
|---|---|---|

# RNAV (GPS) RWY 7
## WEXFORD COUNTY (CAD)

RNP APCH - GPS.

Circling NA to Rwys 18 and 36. Inop table does not apply to LPV all Cats. For uncompensated Baro-VNAV systems, LNAV/VNAV NA below -24°C or above 54°C. For inop ALS, increase LNAV/VNAV visibility all Cats to 1⅜ SM.

MALSF

MISSED APPROACH: Climb to 3000 direct TEVUY and hold.

| AWOS-3P | MINNEAPOLIS CENTER | UNICOM |
|---|---|---|
| 128.325 | 132.9 338.3 | 122.8 (CTAF) L |

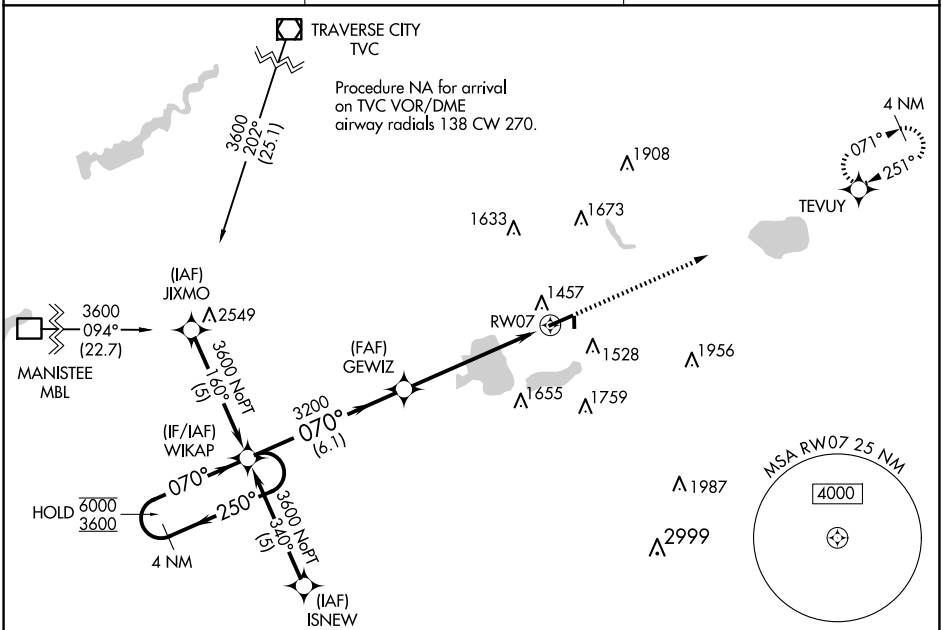


| ELEV 1307 | TDZE 1307 |
|---|---|

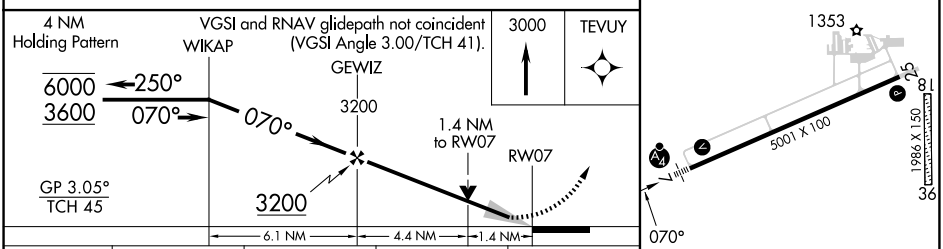


| CATEGORY | A | B | C | D |
|---|---|---|---|---|
| LPV DA | 1507-¾ | | 200 (200-¾) | |
| LNAV/VNAV DA | 1761-1 | | 454 (500-1) | |
| LNAV MDA | 1780-¾ | 473 (500-¾) | 1780-1⅛ | 473 (500-1⅛) |
| C CIRCLING | 1840-1 | 533 (600-1) | 2040-2 733 (800-2) | 2060-2½ 753 (800-2½) |

HIRL Rwy 7-25 L
REIL Rwys 7 and 25 L



EC-1, 17 APR 2025 to 15 MAY 2025
EC-1, 17 APR 2025 to 15 MAY 2025