# VOR-A
## SOLDOTNA (SXQ)(PASX)

| VOR/DME ENA | APP CRS | Rwy ldg | N/A |
|---|---|---|---|
| 117.6 | 132° | TDZE | N/A |
| Chan 123 | | Apt Elev | 113 |

DME required.

Circling NA to Rwys 7S and 25S.
Circling Rwy 7 NA at night.

MISSED APPROACH: Climbing right turn to 3700 on heading 184° and on ENA R-138 to CABUG/ENA 12 DME and hold, continue climb-in-hold to 3700.

| AWOS-3P | ANCHORAGE CENTER | KENAI RADIO | CTAF |
|---|---|---|---|
| 135.45 | 125.7 379.1 | 122.35 | 122.5 |

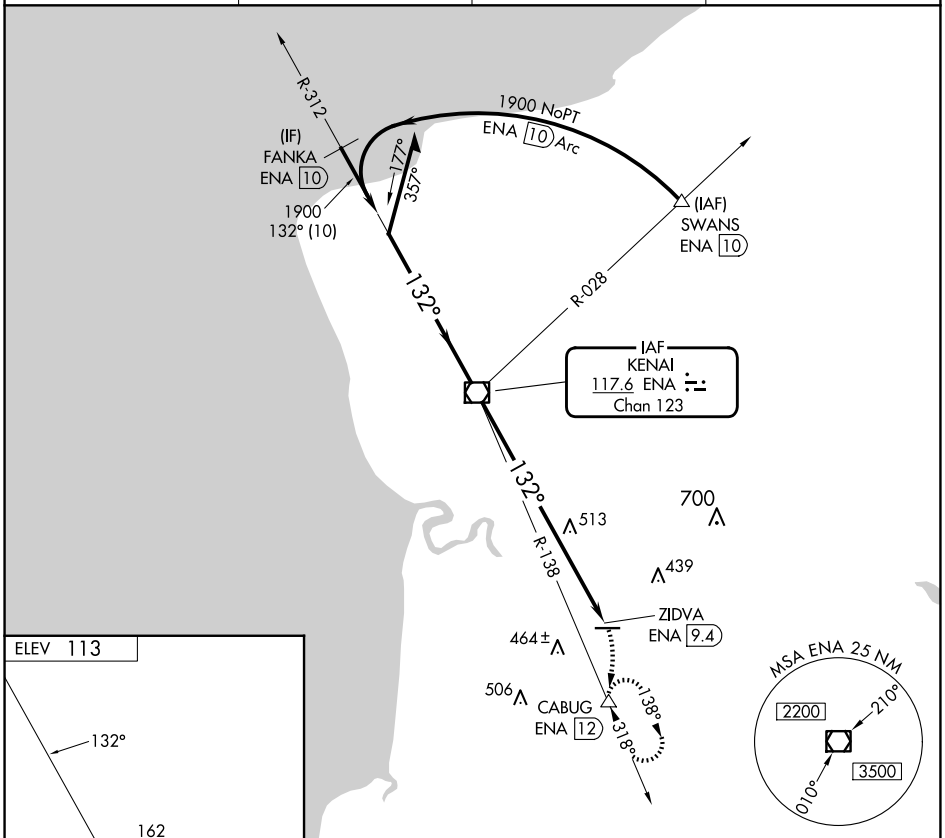


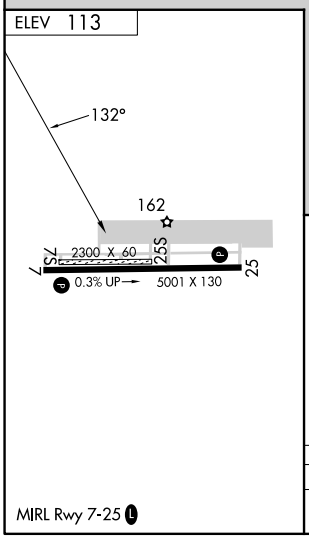


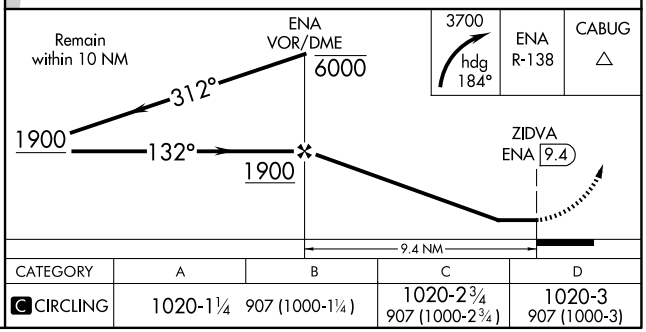


| CATEGORY | A | B | C | D |
|---|---|---|---|---|
| C CIRCLING | 1020-1¼ 907 (1000-1¼) | | 1020-2¾ 907 (1000-2¾) | 1020-3 907 (1000-3) |



AK, 17 APR 2025 to 12 JUN 2025
AK, 17 APR 2025 to 12 JUN 2025