RNAV (GPS) RWY 36
SMITH FLD (SLG)

WAAS CH 63105 W36A	APP CRS 001°	Rwy ldg 4997 TDZE 1181 Apt Elev 1191

When local altimeter setting not received, use Northwest Arkansas Ntl altimeter setting and increase LPV DA to 1469 feet, increase LNAV/VNAV DA to1587 feet; increase all MDAs 40 feet. For uncompensated Baro-VNAV systems, LNAV/VNAV NA below -17°C (2°F) or above 46°C (114°F). DME/DME RNP-0.3 NA. Visibility reduction by helicopters NA. Baro-VNAV and VDP NA when using Northwest Arkansas Ntl altimeter setting.

MISSED APPROACH: Climb to 3100 direct LALIC and hold.

AWOS-3PT	RAZORBACK APP CON*	UNICOM
118.375	121.0 244.575	122.8 (CTAF) L

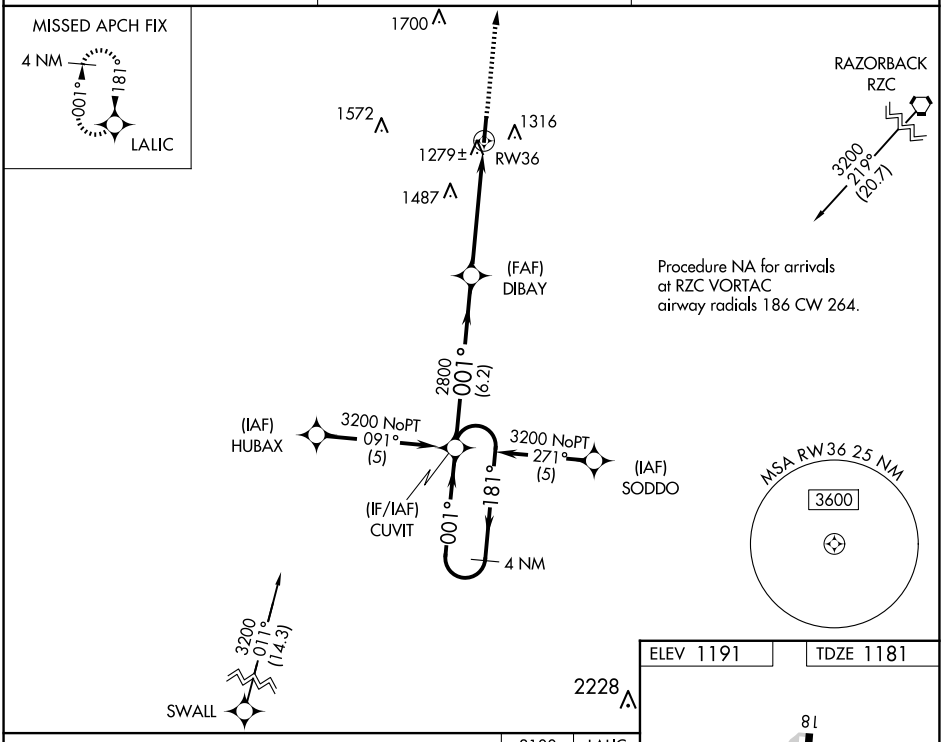

ELEV 1191	TDZE 1181

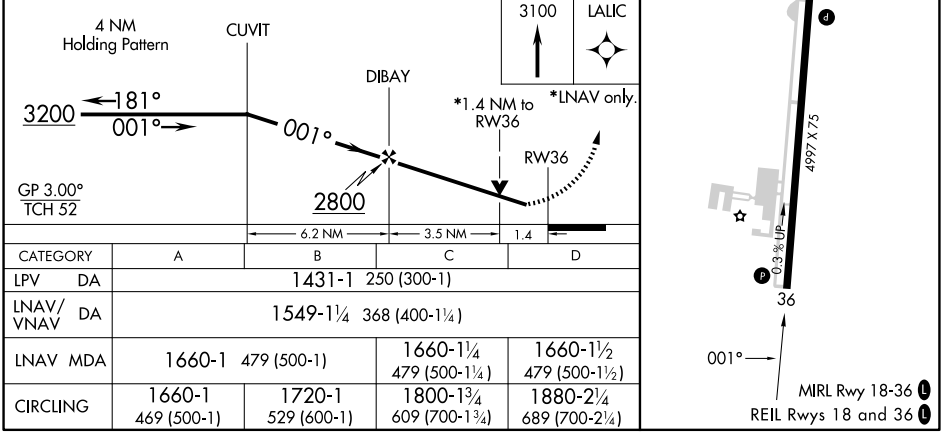

CATEGORY	A	B	C	D
LPV DA	1431-1 250 (300-1)			
LNAV/VNAV DA	1549-1¼ 368 (400-1¼)			
LNAV MDA	1660-1 479 (500-1)		1660-1¼ 479 (500-1¼)	1660-1½ 479 (500-1½)
CIRCLING	1660-1 469 (500-1)	1720-1 529 (600-1)	1800-1¾ 609 (700-1¾)	1880-2¼ 689 (700-2¼)

SC-1, 17 APR 2025 to 15 MAY 2025