WAAS CH 58030 W14A	APP CRS 141°	Rwy ldg 3999 TDZE 1034 Apt Elev 1034

RNAV (GPS) RWY 14
MONTEVIDEO-CHIPPEWA COUNTY (MVE)

Baro-VNAV NA when using Granite Falls altimeter setting. For uncompensated Baro-VNAV systems, LNAV/VNAV NA below -30°C (-22°F) or above 54°C (130°F). When local altimeter setting not received, use Granite Falls altimeter setting and increase LPV DA to 1320 feet; increase LNAV/VNAV DA to 1320 feet; increase all MDAs 40 feet and LNAV visibility Cats C/D ⅛ SM and Circling visibility Cats C/D ¼ SM. DME/DME RNP-0.3 NA. Helicopter visibility reduction below 1 SM NA. When VGSI inop, Straight-in and Circling Rwy 14 procedures NA at night. Circling to Rwy 3-21 NA.

MISSED APPROACH: Climb to 3300 direct YIBUG and hold.

AWOS-3PT	MINNEAPOLIS CENTER	UNICOM
119.675	125.5 323.1	122.8 (CTAF) L

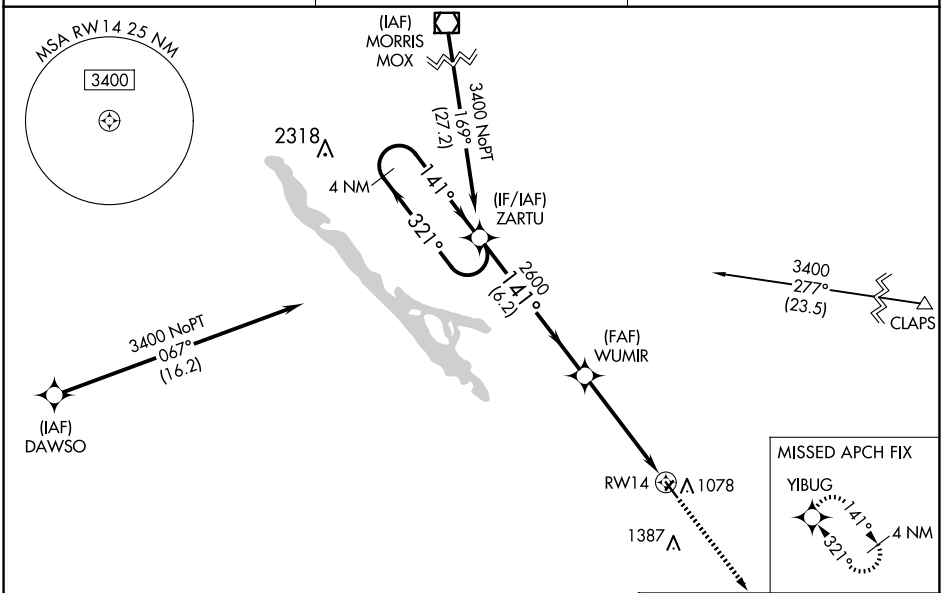

ELEV 1034	TDZE 1034

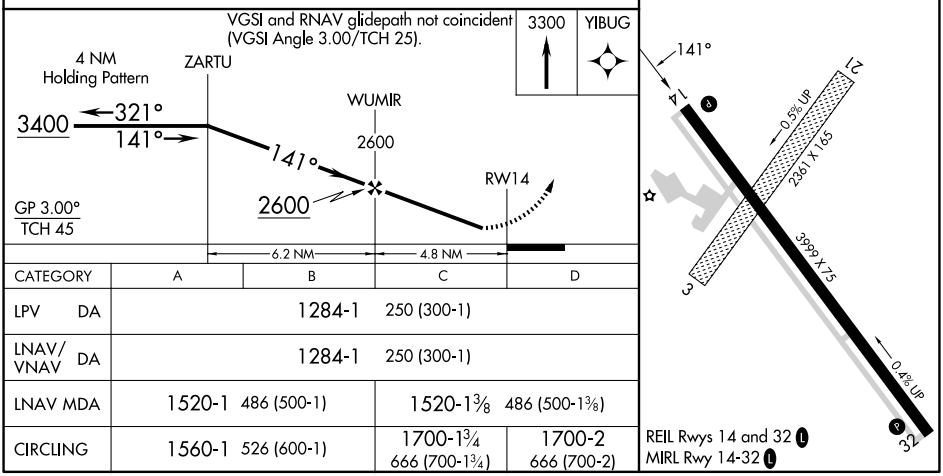

CATEGORY	A	B	C	D
LPV DA	1284-1 250 (300-1)			
LNAV/VNAV DA	1284-1 250 (300-1)			
LNAV MDA	1520-1 486 (500-1)		1520-1⅜ 486 (500-1⅜)	
CIRCLING	1560-1 526 (600-1)		1700-1¾ 666 (700-1¾)	1700-2 666 (700-2)

NC-1, 17 APR 2025 to 15 MAY 2025
NC-1, 17 APR 2025 to 15 MAY 2025