WAAS CH 58027 W19A	APP CRS 187°	Rwy ldg 4151 TDZE 2687 Apt Elev 2694

RNAV (GPS) RWY 19
TWIN COUNTY (HLX)

RNP APCH - GPS.

Rwy 19 helicopter visibility reduction below ¾ SM NA. VDP NA with Dublin altimeter setting. When local altimeter setting not received, use Dublin altimeter setting: increase all MDAs 140 feet and visibility LP Cats C and D ⅜ SM and Circling Cat C ¼ SM and Cat D ½ SM.

MISSED APPROACH: Climb to 3200 then climbing left turn to 5000 direct EVMEH and hold.

AWOS-3	ROANOKE APP CON	UNICOM
118.375	126.0 339.8	122.8 (CTAF) L

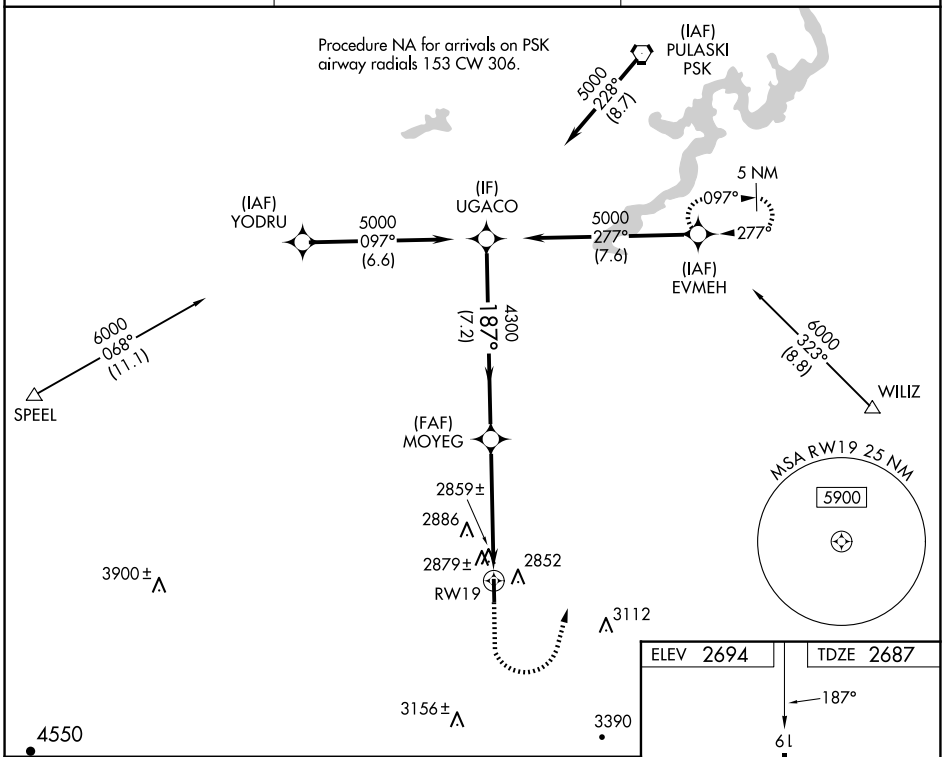

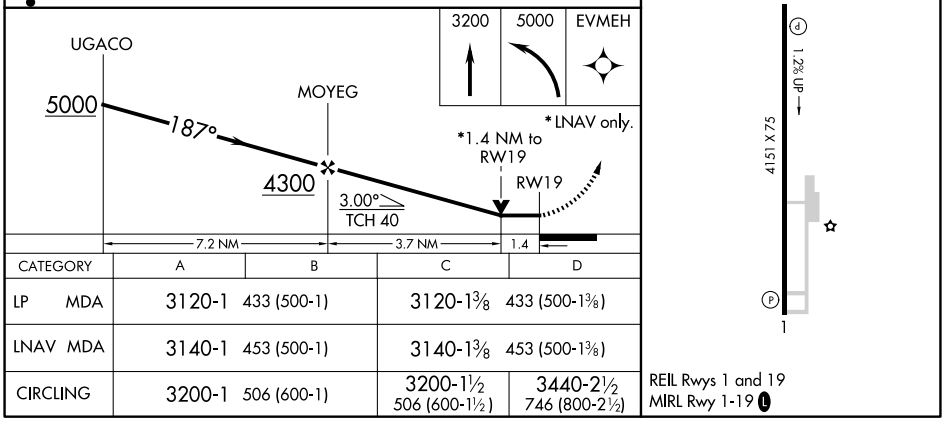

CATEGORY	A	B	C	D
LP MDA	3120-1 433 (500-1)		3120-1⅜ 433 (500-1⅜)	
LNAV MDA	3140-1 453 (500-1)		3140-1⅜ 453 (500-1⅜)	
CIRCLING	3200-1 506 (600-1)		3200-1½ 506 (600-1½)	3440-2½ 746 (800-2½)

REIL Rwys 1 and 19
MIRL Rwy 1-19 L

NE-3, 17 APR 2025 to 15 MAY 2025