WAAS CH 57918 W05A	APP CRS 049°	Rwy ldg 4508 TDZE 191 Apt Elev 195

RNAV (GPS) RWY 5
ORANGEBURG MUNI (OGB)

RNP APCH - GPS.

Circling Rwy 17 NA at night. Baro-VNAV and VDP NA when using Columbia Metro altimeter setting. Rwy 5 helicopter visibility reduction below ¾ SM NA. For uncompensated Baro-VNAV systems, LNAV/VNAV NA below -4°C or above 54°C. When local altimeter setting not received, use Columbia Metro altimeter setting: increase LPV DA to 542 feet; increase LNAV/VNAV DA to 520 feet; increase all MDAs 80 feet and visibility Cats C and D ¼ SM.

MISSED APPROACH: Climb to 2000 direct FOLGI and hold.

ASOS	COLUMBIA APP CON	GCO	UNICOM
118.525	124.15 338.2	125.675	122.7 (CTAF) L

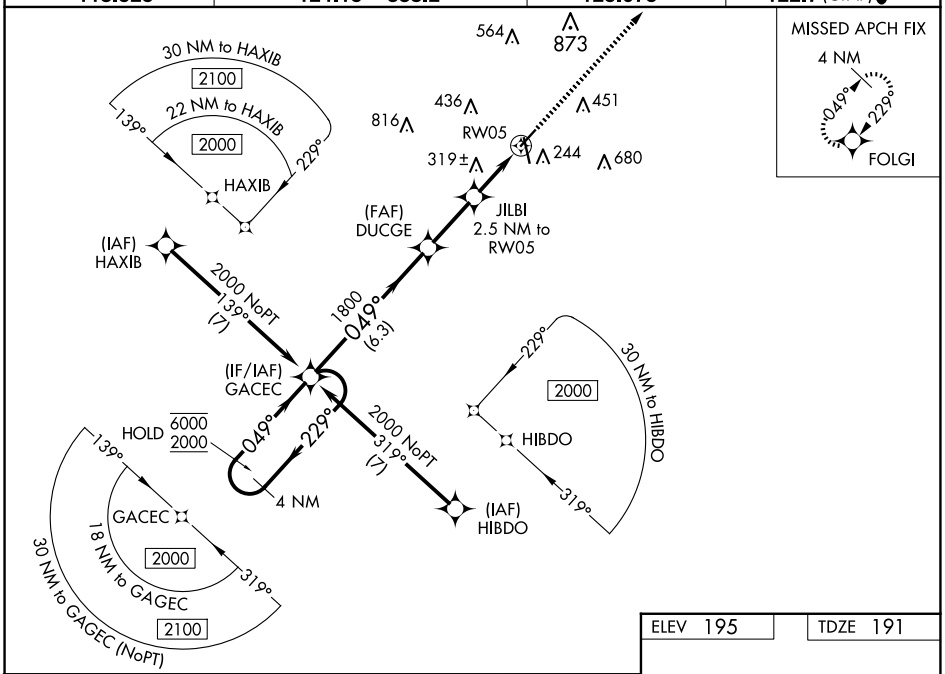

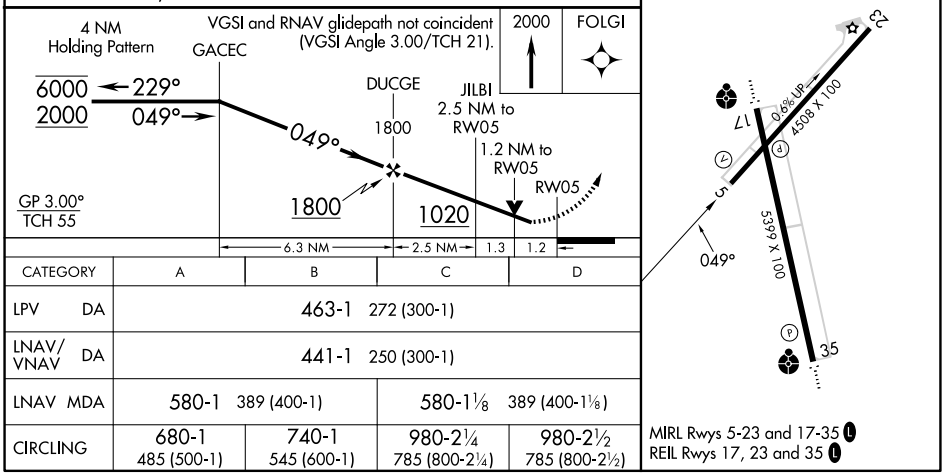

CATEGORY	A	B	C	D
LPV DA	463-1 272 (300-1)			
LNAV/VNAV DA	441-1 250 (300-1)			
LNAV MDA	580-1 389 (400-1)		580-1⅛ 389 (400-1⅛)	
CIRCLING	680-1 485 (500-1)	740-1 545 (600-1)	980-2¼ 785 (800-2¼)	980-2½ 785 (800-2½)

MIRL Rwys 5-23 and 17-35 L
REIL Rwys 17, 23 and 35 L

SE-2, 17 APR 2025 to 15 MAY 2025

SE-2, 17 APR 2025 to 15 MAY 2025