WAAS CH 97409 W32A	APP CRS 321°	Rwy ldg 4203 TDZE 2534 Apt Elev 2546

RNAV (GPS) RWY 32

BROKEN BOW MUNI/KEITH GLAZE FLD (BBW)

RNP APCH.

For uncompensated Baro-VNAV systems, LNAV/VNAV NA below -20°C or above 54°C. When local altimeter setting not received, use North Platte Rgnl/Lee Bird Fld altimeter setting and increase all DA/MDA 160 feet and increase LPV all Cats visibility ¾ mile, increase LNAV/VNAV all Cats visibility 1¼ mile, increase LNAV and Circling Cat B visibility ¼ mile. VDP and Baro/VNAV NA when using North Platte Rgnl/Lee Bird Fld altimeter setting. Rwy 32 helicopter visibility reduction below ¾ SM NA.

MISSED APPROACH: Climb to 4500 direct IMEQI and hold.

ASOS	DENVER CENTER	UNICOM
120.0	132.7 226.675	122.8 (CTAF) L

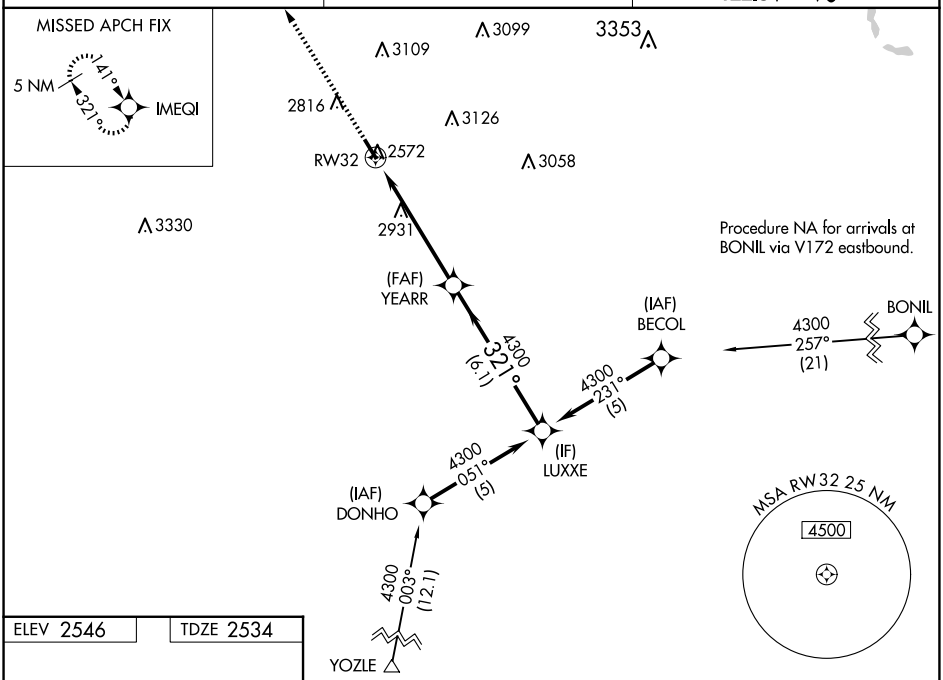

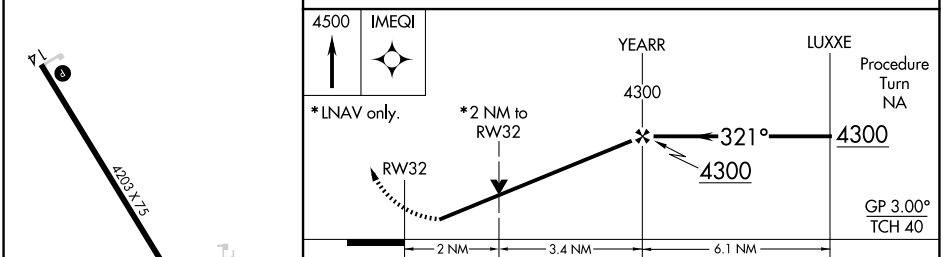

CATEGORY	A	B	C	D
LPV DA	2833-1 299 (300-1)		NA	
LNAV/VNAV DA	3301-2¾ 767 (800-2¾)		NA	
LNAV MDA	3200-1 666 (700-1)		NA	
CIRCLING	3200-1 654 (700-1)		NA	

NC-2, 17 APR 2025 to 15 MAY 2025