WAAS CH 70517 W21A	APP CRS 209°	Rwy ldg 4400 TDZE 416 Apt Elev 416

RNAV (GPS) RWY 21
FARMVILLE RGNL (FVX)

RNP APCH-GPS.

Baro-VNAV NA when using Lynchburg Rgnl/Preston Glenn Fld altimeter setting. For uncompensated Baro-VNAV systems, LNAV/VNAV NA below -15°C or above 54°C. When local altimeter setting not received, use Lynchburg Rgnl/Preston Glenn Fld altimeter setting and increase LPV DA to 854 feet and all visibilities ¼ SM, increase LNAV/VNAV DA to 1024 feet and all visibilities ⅜ SM, increase all MDAs 160 feet and LNAV visibility Cat C ⅜ SM. Circling Rwy 3 NA at night. Rwy 21 helicopter visibiliy reduction below 1 SM NA.

MISSED APPROACH: Climb to 3000 direct WAMPO and hold.

AWOS-3	ROANOKE APP CON	UNICOM
132.725	135.0 254.325	122.8 (CTAF) L

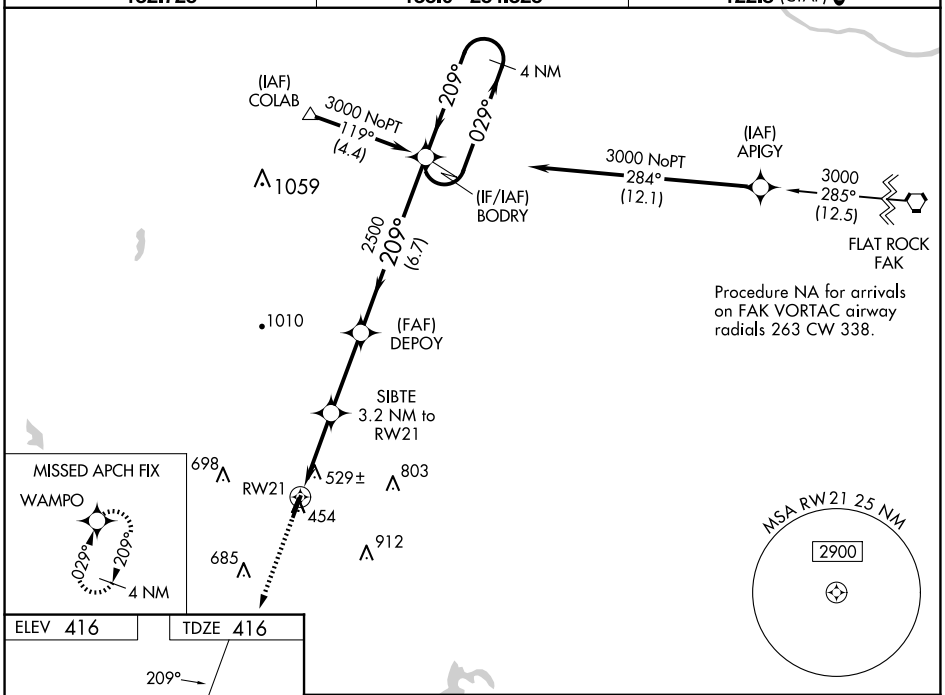

Procedure NA for arrivals on FAK VORTAC airway radials 263 CW 338.

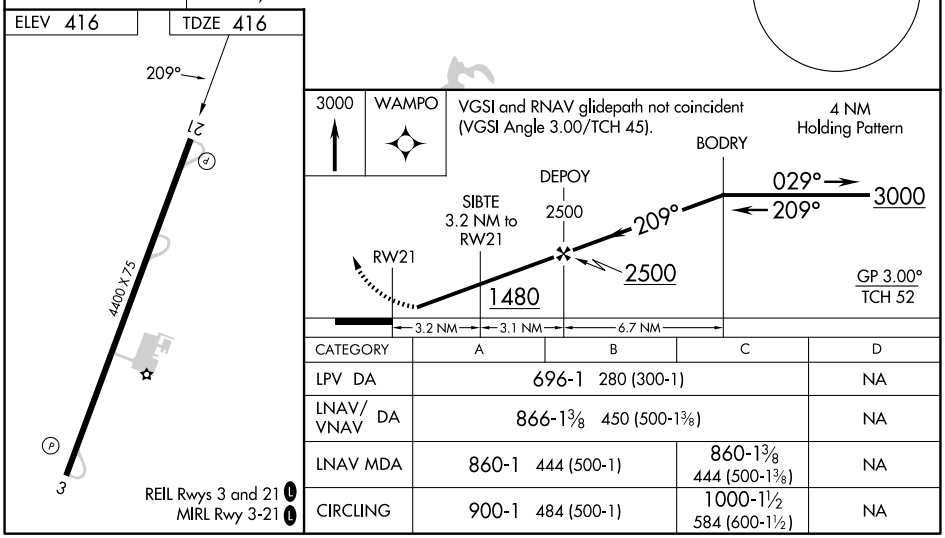

CATEGORY	A	B	C	D
LPV DA	696-1 280 (300-1)			NA
LNAV/VNAV DA	866-1⅜ 450 (500-1⅜)			NA
LNAV MDA	860-1 444 (500-1)		860-1⅜ 444 (500-1⅜)	NA
CIRCLING	900-1 484 (500-1)		1000-1½ 584 (600-1½)	NA