OCEANSIDE, CALIFORNIA

RNAV (GPS) RWY 21

WAAS CH 91083 W21A	APCH CRS 211°	Rwy ldg 6005 TDZE 78 Arpt Elev 78

- (USN) CAMP PENDLETON MCAS (MUNN FLD) (KNFG)

RNP APCH. DME/DME RNP-0.3 N/A

T * When ALS inop, increase vis to 1 mile.
** When ALS inop, increase CAT A vis to 1 mile, CAT B vis to 1 1/4 miles, CAT CD vis to 2 1/2 miles.

SALS A2

MISSED APPROACH: Climb to 2000 direct AMFIB and hold.

ATIS★	SOCAL APP CON/DEP CON	TOWER★	GND CON	CLNC DEL	ASR/PAR
285.45	127.3 323.0	128.775 L 340.2	134.675 360.2	134.675 271.6	

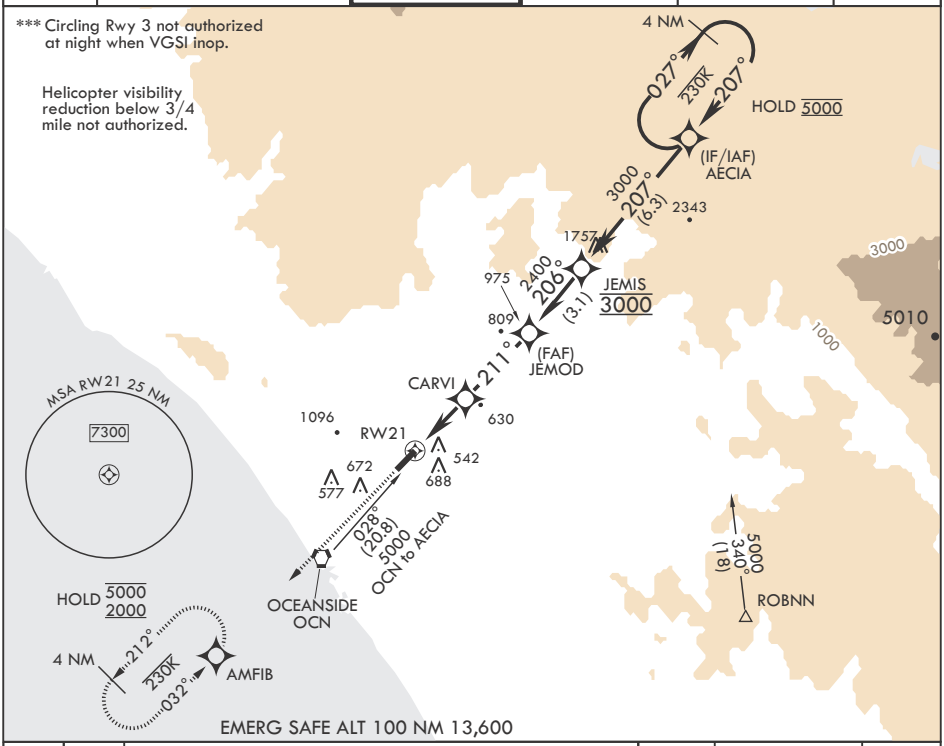

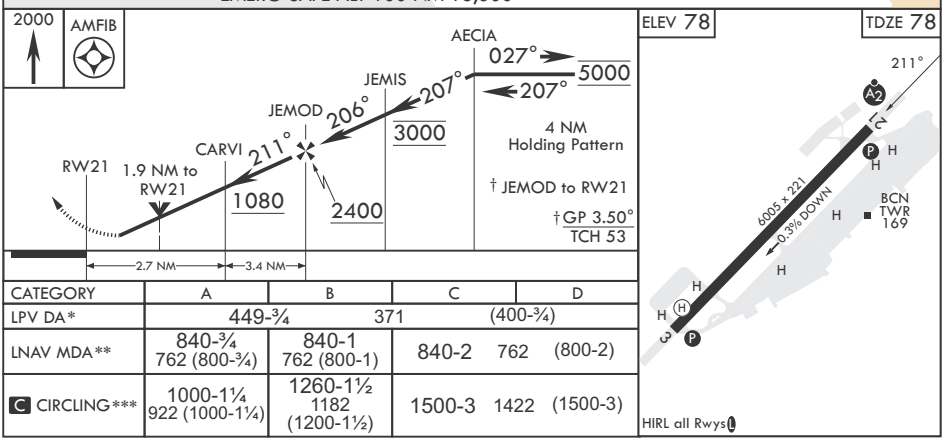

CATEGORY	A	B	C	D
LPV DA*	449-¾	371	(400-¾)	
LNAV MDA**	840-¾ 762 (800-¾)	840-1 762 (800-1)	840-2 762	(800-2)
C CIRCLING***	1000-1¼ 922 (1000-1¼)	1260-1½ 1182 (1200-1½)	1500-3 1422	(1500-3)

OCEANSIDE, CALIFORNIA

33°18'N - 117°21'W CAMP PENDLETON MCAS (MUNN FLD) (KNFG)

Amdt 5 21APR22

RNAV (GPS) RWY 21

SW-3, 17 APR 2025 to 15 MAY 2025

SW-3, 17 APR 2025 to 15 MAY 2025