VOR-A

CORTLAND COUNTY/CHASE FLD (NØ3)

VOR/DME CFB 112.2 Chan 59	APP CRS 002°	Rwy ldg N/A TDZE N/A Apt Elev 1197

DME required.

T A

MISSED APPROACH: Climb to 4000 on CFB VOR/DME R-002 to WOVOS/36.2 DME and hold.

AWOS-3	BINGHAMTON APP CON ★	ELMIRA APP CON ★	SYRACUSE APP CON	UNICOM
132.225	118.6 257.625 (S-SE)	124.3 257.8 (W)	126.125 269.125 (N)	122.8 (CTAF) L

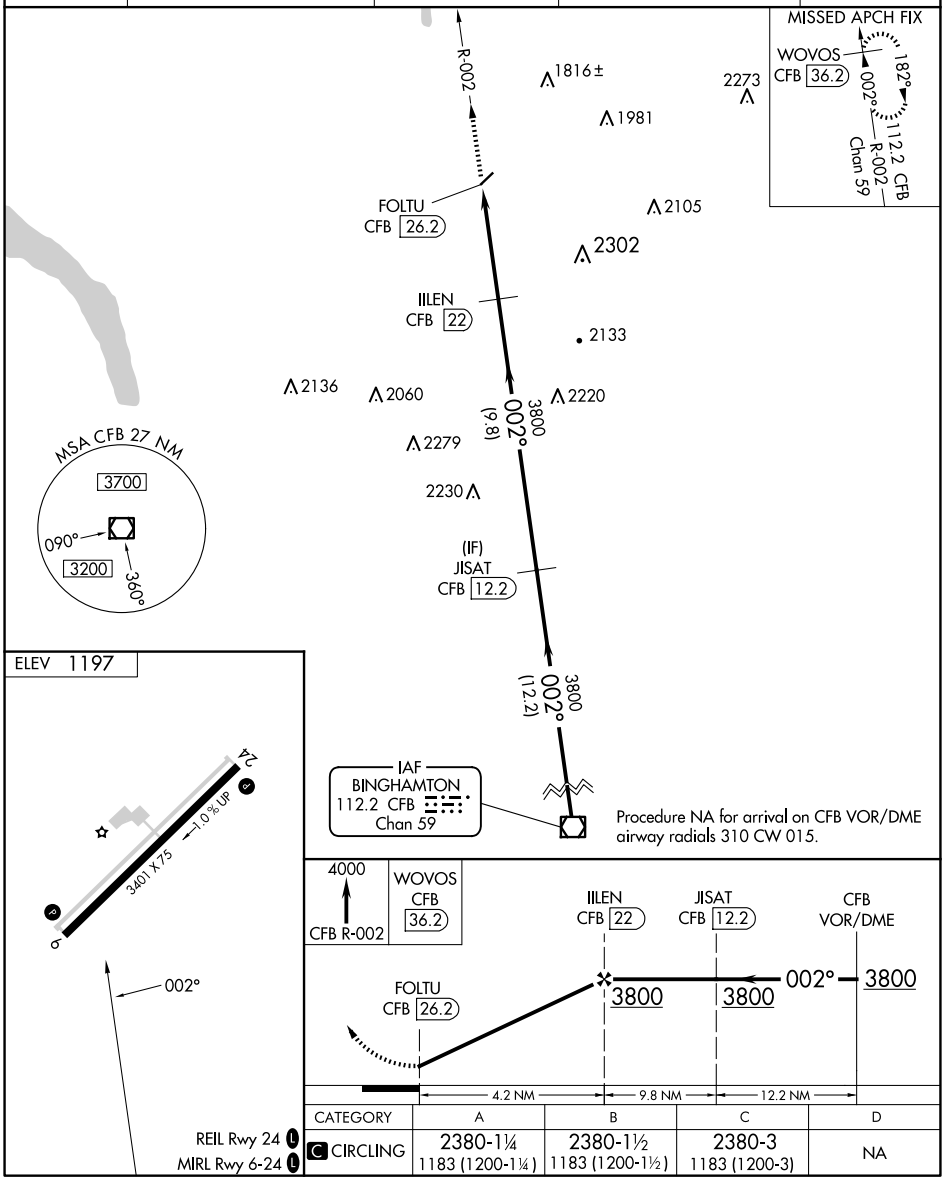

Procedure NA for arrival on CFB VOR/DME airway radials 310 CW 015.

REIL Rwy 24 L
MIRL Rwy 6-24 L

CATEGORY	A	B	C	D
C CIRCLING	2380-1¼ 1183 (1200-1¼)	2380-1½ 1183 (1200-1½)	2380-3 1183 (1200-3)	NA

NE-2, 17 APR 2025 to 15 MAY 2025

NE-2, 17 APR 2025 to 15 MAY 2025