VOR/DME-A
MACKINAC ISLAND (MCD)

VORTAC PLN	APP CRS	Rwy ldg	N/A
111.8	012°	TDZE	N/A
Chan 55		Apt Elev	741

When local altimeter setting not received, use Pellston altimeter setting and increase all MDA 60 feet, increase Cat C visibility ¼ mile. Visibility reduction by helicopters NA. Night landing: Rwy 8 NA.

MISSED APPROACH: Climb to 1400 then climbing right turn to 2400 direct AMDEE 10 DME and hold.

AWOS-3	MINNEAPOLIS CENTER	UNICOM	
118.275	134.6 354.05	122.7 (CTAF)	122.8 L

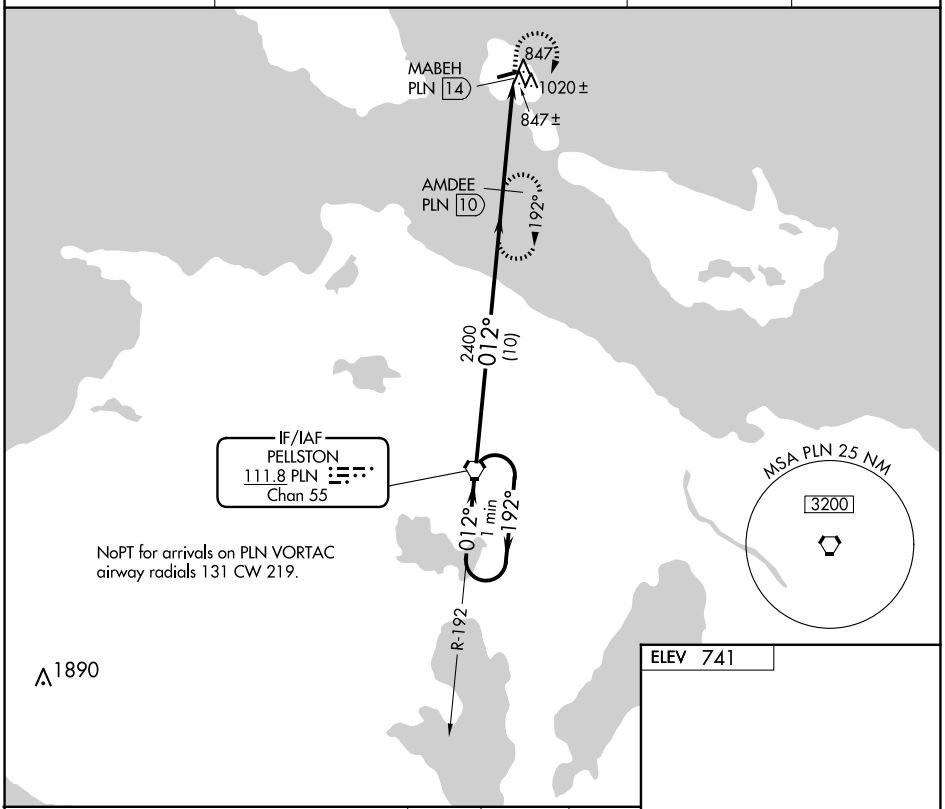

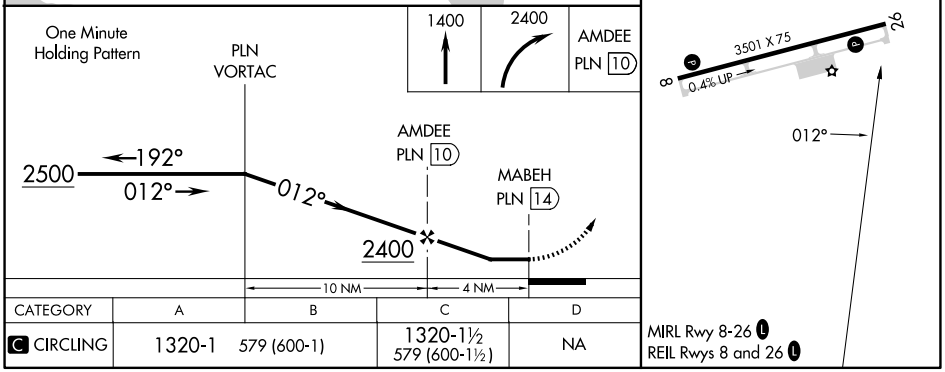

CATEGORY	A	B	C	D
C CIRCLING	1320-1 579 (600-1)		1320-1½ 579 (600-1½)	NA

EC-1, 17 APR 2025 to 15 MAY 2025